INDICATIONS.
COLDER TONIGHT, WITH SNOW FLURRIES; SATURDAY FAIR AND COOL.

The Fort Wayne Sentinel

A THOUGHT TO THINK ABOUT.
DID HE MEAN YOU? When he said, "Come unto me ... ye that labor and are heavy laden."

FOUNDED 1833 (ALL THE NEWS ALL THE TIME) FRIDAY EVENING, FORT WAYNE'S GREATEST NEWSPAPER APRIL 12, 1907. (THE SENTINEL IS A MEMBER OF THE ASSOCIATED PRESS) 12 PAGES—2 CTS.

FAILED TO AGREE; JURY IS DISCHARGED

THAW CASE ENDED WITHOUT VERDICT

Called Into Court at 4:31 O'clock, Jury Reported It Was Unable to Agree and Was Discharged.

EVELYN HURRIES TO HER HUSBAND'S SIDE

New York, April 12.—The long trial of Harry K. Thaw for the murder of Stanford White has ended in a disagreement of the jury.

At 4:15 o'clock this afternoon Justice Fitzgerald sent for District Attorney Jerome and the defendant's counsel and then called the jury into court. In response to a question from the court Foreman Smith announced that the jury was unable to reach an agreement, and the jury was discharged at 4:31 o'clock.

Immediately after the disagreement was announced Evelyn Thaw went to the prisoner's pen to see her husband. Court is adjourned until April 29.

WERE FAR FROM VERDICT.

Jurors at Noon Had Made No Progress in Case.

New York, April 12.—Apparently as far away from a verdict as when they retired at 5:17 o'clock last Wednesday afternoon, the jury in the Thaw case continued today the task of trying to reach some sort of agreement. No word whatever had come from the jury room up to 12:30 p. m., when Justice Fitzgerald ordered a luncheon recess of court until 2 p. m. At this hour a noonday repast was also ordered for the jurors and was served to them in their consultation chamber.

The Thaw jury is breaking all records by its determination to agree on one of the four verdicts outlined by Justice Fitzgerald in his charge—murder in the first degree, murder in the second degree, manslaughter in the first degree or acquittal on the ground of insanity.

A Remarkable Feature.

The most remarkable feature of the jury's long consideration of the case is the fact that not once during the forty-three hours which had elapsed up to noon today has the jury suggested that it could not agree and thus ask for a discharge from further service.

The twelve men who sat through the many weeks of the trial apparently feel that their consciences compel them to do their utmost in making some definite disposition of the case.

Great crowds gathered about the criminal courts building and the Tombs today, fully five thousand people blocking the streets by 12 o'clock. They came not only in the hope of securing quick news of a verdict, but to catch a glimpse of Evelyn Nesbit Thaw or some other member of Thaw's family. When Mrs Thaw left the building to go to luncheon she was again all but mobbed and several scores of policemen had to make a way for her through the curious throngs.

Thaw Retains Courage.

Mrs. William Thaw and her sons, Edward and Josiah, were at the court house early today and as soon as they were permitted visited the defendant in the prisoner's pen. They found him cheerful as usual, absolutely refusing to feel depressed over the outlook. A disagreement of the jury, however, would mean another long period of confinement for him.

To the prisoner's mother and wife the anxiety and the strain of the long wait for a verdict is proving a far greater hardship than to the man whose life is supposed to be hanging in the balance.

The long delay of the jury's deliberation is also proving very hard on counsel connected with the case, the court officers and others whose business calls them to the trial.

JURY REMAINED AT WORK.

Continued Argument and Balloting Throughout Night.

New York, April 12.—After being out for thirty-eight hours, the twelve men who have in their hands the fate of Harry K. Thaw, went to breakfast shortly after 7 o'clock this morning. Throughout the night their discussions were continued, but no agreement was reached. In spite of their long confinement the jurors showed little evidence of the strain they have been under. All of them seemed to be in good spirits when they returned to the court building at 9 o'clock and re-entered the jury room to resume their deliberations. Juror Pink, who was ill yesterday, seemed much improved this morning.

The jurors spent a quiet night, according to the court officers who have them in charge, but continued their arguments and balloting until breakfast time. The feeling that a verdict will never be reached is growing stronger every hour that the jury remains out.

Jury Gave No Sign.

Justice Fitzgerald announced when he went to his home at 11:40 o'clock last night that he would not return until 10:30 this morning unless he was sent for. The jurors early today gave no sign of wanting him.

Crowds began to assemble in the streets about the criminal courts building as early as 8:30 o'clock today. Several hundred persons gained an entrance and took up vantage points along the three tiers of balconies overlooking the interior court of the big structure, in the hope of catching a glimpse of Thaw or some member of his family.

District Attorney Jerome said today that the longest period of confinement he had ever known a jury to endure in this jurisdiction was forty-eight hours. The court of appeals approved this course of the court in that instance because there was no attempt to coerce the jury.

Guess on Jury Division.

It was persistently reported this morning that the members of the jury are divided nine to three. Some said nine were for conviction for manslaughter and three for acquittal, while others declared it was three for conviction and nine for acquittal on the ground of insanity.

This report was lent a certain degree of color by the statements of persons who had watched the jury room windows early this morning. They said the jury was arranged for discussion in three groups with one man in the center of each seemingly disagreeing with the others.

Justice Fitzgerald, it developed today, had a long conference last Tuesday night with Messrs. McClure and Olney, who were members of the commission in lunacy which examined Thaw. It was said the judge probably wanted to consult with the commissioners as to their views as to whether they would consider it wise to release Thaw in the event of a verdict of acquittal on the ground of insanity.

Eager to See Thaws.

The Thaw family arrived shortly before the court room was opened and entered the consultation room. Again hundreds of people on the street crowded around the doors in an attempt to get a close view of the family.

By the time the court room was opened the crowd surrounding the building had increased in numbers and a large force of police were busy keeping the curious from approaching the doors. Justice Fitzgerald, when he arrived at his chambers, found no word awaiting him from the jury. At 11 o'clock the jurors apparently had not reached the point where they felt they were justified in asking for a discharge. They evidently feel that after such a protracted trial and so much expense and inconvenience to all concerned that it is their duty to put forth every endeavor to reach an agreement.

Justice Fitzgerald on his part is determined to take no step looking to a dismissal of the twelve men until they make formal announcement of their disagreement and request to be released.

Continued on Page Two.

DEMANDS A RECEIVER.

St. Paul, Minn., April 12.—A bill of complaint in which a receivership is asked for the Great Northern railway by C. H. Venner was filed in the Ramsey county district court today. The defendants in the action are the Great Northern Railway company, the Lake Superior Company Limited and the officers of both companies.

LEAP FROM BUILDING TO EVADE DEATH BY FLAMES

Many Plunge from Third Story of Tenement at Cleveland.

Cleveland, O., April 12.—Men, Women and children jumped from third story windows to escape death in a fire in a tenement building at 1982 Columbus Road, N. W., early today.

Nine families were asleep on the three floors of the building when the flames broke out. Finding escape cut off through the lower halls, a panic among the occupants of the upper floors followed and many leaped from the windows. Several received injuries more or less serious. Firemen succeeded in rescuing a number of the tenants with ladders. So far as known there were no fatalities. The loss on the building is small.

Stanford White's Slayer Gives Way to Spasm of Fear.

BONILLA SURRENDERS TO NICARAGUAN FORCES

Honduran President Prisoner of War—His Forces Take Corquin.

New Orleans, April 12.—According to a cablegram received by the officials of the Fruit Dispatch company here shortly after 1 o'clock this morning, President Manuel Bonilla, of Honduras, has surrendered to the Nicaraguan forces. The cablegram came from Managua, Nicaragua, and was signed by President Jose S. Zelaya.

No details were given other than that Bonilla surrendered early yesterday. Other advices received here yesterday, however, were to the effect that Bonilla had been bottled up in the port of Amapalpa ever since he made his sensational flight from Choluteca.

CORQUIN IS CAPTURED.

Bonilla's Forces Pushing for Interior of Honduras.

San Salvador, Republic of Salvador, April 12.—The town of Corquin, Honduras, was captured by President Bonilla's forces yesterday. General Carcamo, commanding the attacking force, is advancing into the interior of Honduras. Bonilla's forces occupy many other towns in Honduras. The revolutionary forces of Honduras are disbanding. Many families have reached this city, fleeing from the outrages of the invading army. In the south and central departments of Honduras reaction against the Nicaraguan-Colombian-Ecuadorean invaders has taken place.

Salvador has over 18,000 men under arms and can place a larger army in the field to repel any aggression. Peace in the interior of Salvador is assured and there is no doubt that the national autonomy will be adopted.

General Valtin Amyio has been appointed charge d'affaires of Salvador at Guatemala City.

TOWN WILL SURRENDER.

Panama, April 12.—A personal friend here of President Zelaya, of Nicaragua, received a dispatch last night from Santos Ramirez, director general of telegraphs and telephones, informing him that Amapala, Honduras, to which place President Bonilla, of Honduras, retreated after his defeat at Choluteca, would probably surrender to the Nicaraguan forces, today.

KURTZ PROMISES SENSATION.

Ex-Prosecutor to Fight Disbarment Proceedings at South Bend.

South Bend, Ind., April 12.—Ex-Prosecutor George A. Kurtz, defendant in disbarment proceedings, will fight the charges brought against him, and has retained Attorneys A. G. Graham, Fred Woodward and C. P. Drummond to defend him.

Neither Kurtz nor his attorneys will talk of the line of defense further than to state that some startling sensations will develop during the trial. This is taken by local people to indicate that an effort will be made to shift part of the blame on the shoulders of the city administration.

ELDERS MAKE REPORT TO LOGANSPORT CONFERENCE

Business of Big Methodist Gathering Moving Expeditiously.

Logansport, Ind., April 12.—The third day of the north Indiana conference of the Methodist Episcopal church began with devotional exercises, after which the ministers settled down to transact the business before it, including the hearing of reports from presiding elders and Bishop McDowell's address to the young ministers who have been licensed to preach by the examining board of this conference. Business relative to every department of the church was transacted this morning and Bishop McDowell's ability to make things move was apparent at all times.

The afternoon program included the anniversary service of the womans' home missionary society. Dr. Edwin Hol' Hughes, president of the Depauw university, was on the program for his third lecture before the conference. Tonight the Rev. Dr. Charles J. Little will deliver the conference lecture. His subject is "Galileo.

The following were named officers for the Preachers' Aid society at the annual meeting: Rev. Clark Naftzger, president; Rev. Clark Crawford, vice president; C. U. Wade, secretary; James Meeks, treasurer; T. J. Johnson, general secretary; B. S. Hollopeter, G. H. Hill, H. N. Herrick, Benjamin Glascock, Hardin Roads and C. M. Kimbrough, board of managers.

Annual reports showed a greater amount of money distributed among superannuated ministers than ever before.

The following committee was appointed to consider recommendations offered by Rev. Johnson, general secretary, concerning appointments:

Continued on Page Two.

MANY SILK MILLS NOW JOINED IN BIG MERGER

Gigantic Corporation Has Capital Stock of $22,500,000.

York, Pa., April 12.—A silk mill merger with a capital of $22,500,000 was announced here today. The merger thus far includes the York and Monarch mills in this city, and mills at Carlisle, Fleetwood, Kutztown and Reynoldsville, this state. The purchaser is the American Silk Manufacturing company of New York. Plans are under way for the merging of a total of thirty mills, principally in Pennsylvania. J. G. Collins, manager of the York Silk mill, will be general manager of the new corporation. H. W. Bennett & Co., bankers, of New York, are the organizers of the new company. No bond issue will be made by the new corporation. It will have $10,500,000 7 per cent preferred stock and $12,000,000 common stock.

WAR'S OUTCOME WILL BE PERMANENT PEACE

Present Conflict to Result in Agreement in Central America.

Washington, April 12.—That all of the Central American republics are looking to the present state of warfare between Nicaragua and Honduras to result in an agreement for permanent peace in Central America was developed today by a general discussion at the state department. With that end in view the negotiations looking to a cessation of hostilities will not go so far as to take up the subject of permanent peace, but will leave this broad question to a conference to be held in Washington or the City of Mexico and in which all of the countries immediately interested may take part.

The United States and Mexico, according to the embryonic plans, will occupy the important positions of umpires.

The conflict between two of the Central American republics, which is now drawing to a close, has made it apparent to all that the present unsettled conditions there are hampering the development of the countries. The various republics not involved in the war kept free with the greatest difficulty, and commercial affairs in all of them were affected. With the United States and Mexico urging the placing of the republics on a firm basis so that they might dwell amicably together and enjoy an interchange of business, and with the lessons taught by the present war, there is every indication that a permanent agreement may be reached.

The plan has not gone far enough for the suggestion of a date for such a conference, but it is assumed that it will not interfere with the conference at The Hague, although the two would not be in conflict in any way. Ambassador Creel is said to be father of the idea, but it has the hearty approval of state department officials. In order that there might be full attendance of representative delegates from all of the Central American republics, Mexico City, it is believed here, stands the better chance of securing the conference. The keen interest taken by the diplomatic representatives here of all the Central American republics and the dependence they place in Secretary of State Root and the Mexican ambassador is believed by officials here to insure the success of such a gathering as that proposed.

FRENCH HEELS ALMOST FATAL.

Caught in Railway Frog, but Woman Is Rescued by Flagman.

Logansport, Ind., April 12.—Caught by her high heels in a Panhandle railway frog, Mrs. Charles Morris was saved from death by a flagman, who tore her foot from the tracks a second before a fast train passed.

BAD SALMON KILLS.

Denver, Col., April 12.—John A. Kebler, general manager of the coal operating department of the Colorado Fuel and Iron company, died suddenly early today at Trinidad of ptomaine poisoning.

While visiting the company's mines at Cuatro a week ago yesterday, Mr. Kebler was taken violently ill from eating canned salmon.

LABORER LOSES LIFE AFTER TERRIBLE BATTLE

Falls Down Embankment and Fails in Effort to Regain Top.

Dan Murphy, a laborer, who for the last twenty years had spent the winter months as an inmate of the county infirmary, was found dead this morning in a washout along the high banks of St. Mary's river about a hundred and fifty feet south of the old Godfrey saloon on the Bluffton road, and indications point to the fact that the body had lain there since Monday night.

The surroundings told a pathetic story of a most terrific struggle for life in which death was the victor after the strength of an old man, partially sapped by long years of nomadic existence, became entirely exhausted within a few feet of the goal he had fought for against odds too great for him to conquer.

The banks of the river rise abruptly forty feet where he fell and the soft earth bore marks of his bared feet that showed where time and time again in the black night he had traveled laboriously partly to the top, only to slip and fall back, to again renew the uneven battle, to be defeated again and again until at last he fell into a clump of roots and dead branches and sank back and died.

Owing to the cold weather the body was in an excellent state of preservation and when the clothing was removed the knees and elbows were abraded and the flesh was torn off by the stones and branches he had encountered in his effort to reach the top of the steep bank. He had $3.85 in his pockets, which represented wages he had drawn from the Hattersley & Sons plumbing establishment last Monday afternoon.

Boy Found Man's Hat.

The search that ended in the discovery of the body was instituted by Sheriff Jesse Grice upon a report to the effect that Charles Petro, fifteen years old and a son of John Petro, proprietor of the Godfrey saloon, had found a hat and a pair of spectacles on the river bank. This was reported late yesterday afternoon, but there were no developments last night, although the sheriff sent out his deputies to investigate. This morning Deputy Sam Hartel, accompanied by Isaac Schetzer, went out to the river bank and found the body and called Coroner J. E. Stults, who had it taken to Klaehn & Melching's.

The records at the county infirmary show that Murphy was sixty-eight years old and a native of Ireland and he never spoke of having any relatives in Fort Wayne. He came to the city about twenty years ago as a member of a gang of laborers employed in the construction of the Nickel Plate railroad and had been a resident of the city since that time. He worked for the Hattersleys intermittently during his residence in Fort Wayne, but was addicted to the use of drink and spent a good part of his time in the county jail.

Drew Wages Monday.

During the winter he was in the city court a number of times and Judge Skelton gave him an opportunity to return to the county infirmary. In the additions that are being made at the institution he was employed by Hattersley and on Monday afternoon drew his wages for the previous week. He received between $10 and $12 and had probably spent for liquor most of this money, as he was under the influence of drink when he returned to the infirmary in the afternoon.

In company with Jack Gallagher, another of the inmates, he went to the Petro saloon and drank several glasses of beer with a man who gave the name of Joe Crabb. He was also in the John Gebhart saloon, but the proprietor said this morning he refused to sell him anything to drink. Between 8 and 9 o'clock he left the Petro saloon by the back door and it is believed that in the darkness he slipped over the bank and engaged in the death struggle to regain the top.

He became mired and lost his shoes, which were found in the mud at the point where he fell. His clothing was covered with mud and the water that poured over the bank during the rains this week had bespattered his face with slime.

The coroner had not had an opportunity to examine any witnesses today, but in his opinion death was due to exposure and probably took place early Tuesday morning.

COURT OVERRULED IT.

Chicago, April 12.—Final motion to quash the indictment as a whole against the Standard Oil company, was overruled today by Judge Landis in the United States district court. Judge Landis in overruling the motion, stated that he had concluded that 439 of the counts in the indictment were bad and those he ruled out, leaving 1,439 that will go to the jury for consideration.

FIND CLEVER COUNTERFEIT.

Columbus, O., April 12.—What is said to be one of the best pieces of counterfeit coin ever passed in the city has turned up in a local saloon and is now in possession of the police. It is an almost perfect reproduction of a silver dollar; the execution of the design follows the original in the closest detail and its making is of the highest type. The "sound," however, is bad.

5,000 PERISH DAILY OF STARVATION IN CHINA

Horrors of Famine Grow Worse, Despite Efforts at Relief.

Shanghai, China, April 12.—Telegrams received here from twenty points in the famine district report that the conditions are growing worse.

The China government and people up to date have contributed over four million dollars for famine relief and the sums received from all foreign sources total half a million dollars, including the supplies on their way here from America. The Chinese viceroy and governor telegraphed today to the American consul, Mr. Rodgers, their thanks for the relief sent, saying that it is dissipating the anti-foreign sentiment, which animated the masses.

There are fifty missionaries with the higher class of Chinese engaged in overseeing the relief distribution. Confucianists, Catholics and Protestants are working together. The telegraph officials are carrying free all messages to and from relief works and the steamship companies are furnishing free transportation for supplies of food, etc., for the sufferers.

Twenty thousand famine sufferers are employed in building dams and canals to prevent a recurrence of the floods.

The relief committee here is promptly sending supplies to the front, but the funds are not yet in possession. Measures adopted up to date are inadequate. Ten million persons are suffering from a lack of food and facing starvation.

The members of the committee at the front report that they find the bodies of the sufferers bloated and that their faces turn green or black as the result of starvation. The people are pulling up the growing crops for food. Whole families have been found dead in their houses and corpses are seen lying by the roadside. Probably five thousand persons are dying daily from starvation.

A few cases of rioting for food have occurred and cannibalism is beginning to be reported. Newly made graves have been rifled of the bodies and parents are exchanging their children to be eaten.

A dollar, the relief committee reports, will save one life until the harvest, June 25, and $10,000,000 is needed. The whole amount cannot be raised in China. The situation is desperate and Americans are urged to give $3,000,000 in the next three weeks, not for Christian, but for humanitarian work. It is suggested that it would be best to cable money to the American consul here, James Linn Rodgers, as supplies can be purchased in Shanghai.

DELEGATES TO PEACE CONFERENCE ARE ANNOUNCED

Distinguished Men Chosen to Represent America at The Hague.

Washington, April 12.—Today's cabinet meeting was the shortest that has been held for some time. All the members were present except Secretary Taft, who is out of the city. The session lasted only half an hour and by noon all had left except Secretary Cortelyou.

At the conclusion of the cabinet meeting the personnel of the delegates to The Hague conference was announced. Owing to the growing importance of the approaching congress and the extension of the program the number of delegates has been slightly increased. As announced today the American delegates will be as follows:

Joseph H. Choate, former ambassador to Great Britain; General Horace Porter, former ambassador to France; U. M. Rose, of Arkansas, former president of the American Bar association and now president of the Arkansas Bar association; David Jayne Hill, American minister to The Netherlands and former professor of international law at Rochester university; Brigadier General George B. Davis, judge advocate general U. S. A., and formerly professor of international law at the United States Military academy; Rear Admiral Charles S. Sperry, U. S. N., president of the naval war college; William I. Buchanan, formerly minister to the Argentine Republic and to Panama and chairman of the American delegation to the Rio conference; Secretary Chandler Hale, of Maine, formerly secretary at the American embassy at Vienna and the son of Senator Hale, of Maine, expert in international law; James Brown Scott, solicitor of the department of state, expert attache; Charles Henry Butler, reporter of the United States supreme court.

The delegates will sail from New York for The Hague about the middle of May.

Our Low Prices

are continually talking. We are in a class by ourselves when it comes to values and prices. Read our list of money-savers.

Spring Bargains.

6 ft. Step Ladders, 59c. 25c Garden Hoes, 15c. Rakes 15c. Lawn Rakes, 30c. Carpet Tacks, 8c doz. 50 ft. Lawn Hose, $3.00. Lawn Mowers, $1.98. Kane's Bird Lawn Mower, worth $6.00, our price $2.98. Every machine warranted to give satisfaction or money refunded. See our High Grade Mowers at $4.89. Carpet Beaters 10c. Whitewash Brushes, 10c. Varnish Brushes, 5c. Window Shades, 10c. Carpet Sweepers, special,- $2.98. Table Glasses, worth 5c each, only 25c doz. Jardinieres 10c. Cuspidors, 10c. Market Baskets, 25c, 48c. Slop Jars, 50c. Toilet Sets, $1.98. Curtain Poles, 10c. Hampers, 98c. Dust Pans, 5c. Clothes Pins 1c doz. Laundry Soap 2 cakes for 5c. Toy Carts, 10c. Matches, 10c doz. Hat Racks 10c Chair Seats 6c. Clothes Bars, 50c.

Steel Express Wagons.

Special values, 75c 98c $1.25 $1.38, $1.48. Steel Truck Wagons, $2.25, $5.00. Coaster Wagons, $3.75. Hand Cars, $3.75. Velocipedes, $1.48.

Shopping Bags.

Squaw Bags at popular prices. Wrist Bags, special values, 25c, 50c and up.

Suit Cases

Special values $1.00, $1.58, $2.18, $2.48, $3.48 and up.

Telescopes 25c to 98c. Trunks at popular prices.

Long Gloves.

Special values, 29c, 59c, 75c, 85c. Silk Gloves $1.25. Silk Gloves in colors special values $1.50. Long Kid Gloves, $2.48, $3.29. Ladies' 2-clasp Gloves, special, 89c.

Lace Curtains.

39c, 42c, 89c, 98c, $1.25, $1.48, $2.48 pair.

Shirt Waists.

Special $1.50 values, 98c. See the bargains we offer at 50c, $1.25, $1.39, $1.48 and up to $4.98. Silk Waists at popular prices.

Muslin Underwear.

Drawers, 21c, 25c, 39c, 42c, 50c, 75c. Muslin Skirts, 50c, 98c, $1.05, $1.39, $1.48, $1.89, $2.18. Night Gowns, 49c, 59c, 75c, 98c.

Petticoats.

See the special $2.00 values we are offering for 98c. Silk Petticoats, extra values only $5.00.

Ladies' Dress Skirts.

Wool Mohair Skirts, $1.48. See the special money-savers at $2.48, $3.48, $4.48, $4.89, $5.69.

Special Bargains.

Percale Wrappers, 98c. Ladies' Wash Suits, 98c. Taffeta Silk Ribbon, 10c yard. Hose Supporters, 10c. Ladies' Lisle Lace Hose 25c. Ladies' Vests, 7c, 10c, 15c, 18c, 21c, 25c. Ladies' Knit Drawers, 15c 18c, 25c. Children's Mule Skin Hose, 10c. Children's Knit Drawers, 10c. Misses' Vests 5c. Dressing Sacques, 50c. Pearl Buttons, 3c doz. Ladies' Belts, 12c. Gents' Balbriggan Underwear, 25c. Ladies' Fancy Handle Umbrellas, 50c. Gents' Linen Handkerchiefs, 12½c. Ladies' Handkerchiefs, 5c.

Go-Carts.

By the carload. Folding Go-Carts, 25 styles to select from, prices 98c, $1.85, $1.98, $3.48, $4.00, $4.50, $5.00, $5.98, $6.48 and up to $29.00.

JAS. M. KANE

614 CALHOUN ST.

ELDERS MAKE REPORT TO LOGANSPORT CONFERENCE.

Continued from Page One.

Fort Wayne district, J. M. Canse; Goshen district, W. M. Hollopeter; Logansport district, F. A. Hall; Muncie district, L. A. Sevits; Rochester district, M. B. Parounagian; Wabash district, C. E. Parsons.

Report of Preachers' Aid.

The annual report of Secretary C. U. Wade of the Preachers' Aid society was as follows: Money loaned on unincumbered real estate, $33,566.16; loaned on approved personal security, $825; cash in treasurer's hands, $2,570.09; cash in hands of general secretary, $210; good notes and accounts in hands of general secretary, $9,445; value of real estate $8,500; bond for deed value, $3,000; due from Chipman estate, $175; after death bonds, $11,075; total assets $69,366.25; amount placed in hands of conference claimants, $1,851.49. The society was remembered in a number of wills.

At the alumni banquet of the Drew Theological seminary tonight Dr. W. D. Parr, of Kokomo, now in evangelistic work, presided as toastmaster. The following alumni members of the conference were present: Charles H. Smith, Roann; J. K. Cecil, Bluffton; E. E. Neal, Elwood; F. P. Morris, Muncie; Dr. W. D. Parr, Kokomo; J. C. Murray, Ligonier; Sherman Powell, Redkey.

The visiting alumni were Dr. E. S. Tipple, New York; F. H. Fitzwater, Delaware, O.; Levi Gilbert, Cincinnati.

Nearly All Reports In.

Last night all pastors had reported on statistics and finances with the exception Inwood, Goshen district; Point Isabel, Wabash district; High Street, Muncie, and Fishers, Muncie district.

One of the new arrivals was Levi Gilbert, editor of the Western Christian Advocate. Gilbert is the counterpart of Rev. B. S. Hollopeter, pastor of the Broadway M. E. church, Logansport, one of those favored for the presiding eldership of Wabash district. At Marion a few years ago, in conference, the presiding bishop saw Hollopeter in the audience and motioned him to the platform and introduced him as Gilbert.

Interest continues to grow in the selection of a successor to Rev. Semans as presiding elder of the Wabash district. Nothing definite can be known for two days. At a meeting of district ministers and laymen names of three ministers were approved for the new eldership. These are Revs. G. B. Work, Wabash; B. C. Hollopeter, Logansport, and Somerville Light, Marion.

Do You Know How to Buy Paint?

It's easy now, because the best kinds of paints, enamels, stains, varnishes, are sold under the name of

ACME QUALITY

a mark that signifies the Perfect Paint for Every Purpose.

If your nearest dealer cannot supply you with the "Acme Quality" kind we will.

Ask for a copy of the new textbook, "The Selection and Use of Paints and Finishes." Free on request.

INDIANA PAINT & VARNISH CO.
211 E. Main St.
Fort Wayne, Ind.

Distributers.

HOME LOAN COMP'Y

There are times when a few extra dollars added to your salary would be of great benefit. We are in business for the purpose of supplying money to honest, salaried people on their own name without collateral security and who hold permanent positions with responsible concerns or corporations.

We will loan from $5.00 and over, according to the wage you earn. Those people who have a reputation of paying their bills as they agree and are known to be honest can always get an accomodation from us. Many a successful business had its start from a little borrowed capital.

We make no objectionable inquiries among your friends and your employer will know nothing about it. To know where you can go and get money at once when a sudden demand requires it, is certainly worth something. Establish your credit with us and you can do it.

The loan can be repaid in small weekly, semi-monthly or monthly payments as your salary will permit.

This enables you to pay cash for immediate wants and repay us a little at a time.

Our rates will be an agreeable surprise to borrowers.

We will be glad to furnish terms to all who call.

HOME LOAN CO.

39 Bass Block. 811 Calhoun St.
TAKE THE ELEVATOR.
Home Phone 2030.

WOLF & ESSAUER

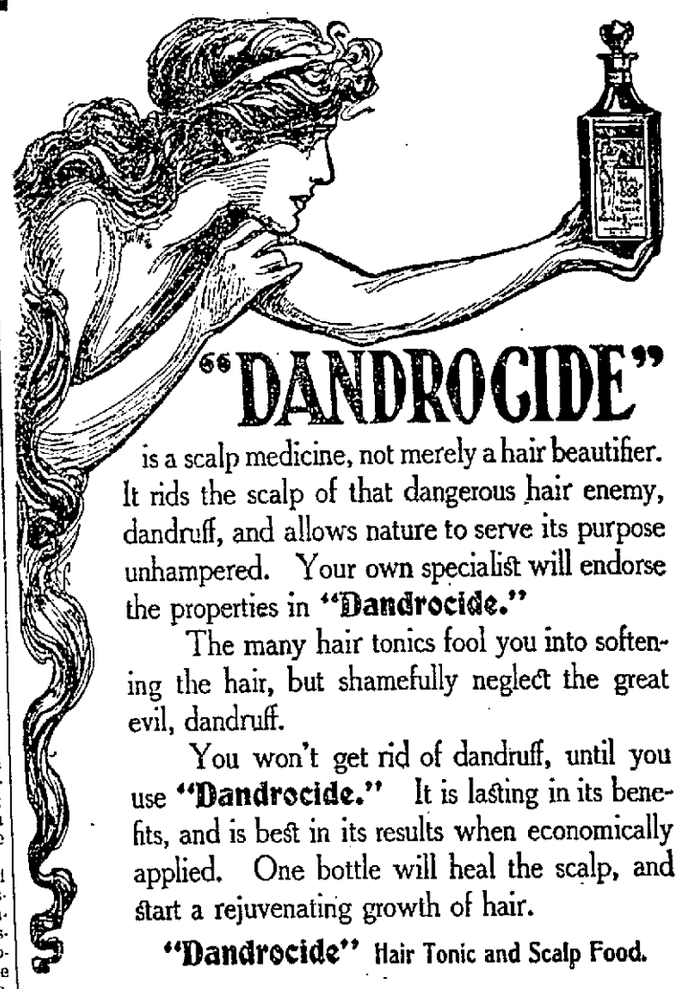

"DANDROCIDE"

is a scalp medicine, not merely a hair beautifier. It rids the scalp of that dangerous hair enemy, dandruff, and allows nature to serve its purpose unhampered. Your own specialist will endorse the properties in **"Dandrocide."**

The many hair tonics fool you into softening the hair, but shamefully neglect the great evil, dandruff.

You won't get rid of dandruff, until you use **"Dandrocide."** It is lasting in its benefits, and is best in its results when economically applied. One bottle will heal the scalp, and start a rejuvenating growth of hair.

"Dandrocide" Hair Tonic and Scalp Food.

Free demonstration and full size 25c bottles of this splendid preparation given away at our store tomorrow.

SATURDAY, APRIL 13

Rev. Lenig Introduced.

The following visitors were introduced by Bishop McDowell: Frank Lenig, transferred to this conference; Frank L. Hatt, secretary of Board of Church insurance; Edwin H. Hughes, president of De Pauw university; Levi Gilbert, editor Western Christian Advocate, Cincinnati; U. G. Humphreys, superintendent of the Indiana Anti-Saloon league; E. R. Graham, publishing agent; J. H. Fitzwater, field secretary of Home Missionary society; A. H. Delong, W. E. McKenzie, F. G. Howard, J. W. Walker, members of the Northwest Indiana conference; C. E. Bacon, F. H. Collier and L. F. Dimmit, members Indiana conference. Bishop McDowell also introduced visiting ministers from churches of other denominations in Logansport.

U. G. Humphrey addressed the conference in behalf of the Indiana Anti-Saloon league. The secretary read a communication from E. C. Dunwiddie, legislative superintendent of the National Anti-Saloon league, which was referred to the conference standing committee on temperance. J. H. Fitzwater addressed the conference in the interest of the Board of Home Missions and Church Extension. Edwin R. Graham presented the interests of the Western Methodist Book concern, of Cincinnati.

C. A. Rowand, J. W. Osborn, F. L. Erlougher, C. C. Cissell, I. R. Goodwin and J. H. Runkle were appointed a committee on aggressive evangelism

MANY DELEGATES HERE TO BOOST LOCAL T. P. A. POST

State Officials of Traveling Men's Organization in Fort Wayne.

Members of the national organization of the Travelers' Protective association from throughout the cities of the state are holding a meeting in Fort Wayne at the Wayne hotel today for the purpose of boosting the membership of the local post. Similar meetings are being held in the larger cities of the state today, and will continue tomorrow for the same purpose. Acting in concert with the members of the association some of the leading business men of the city, and particularly the wholesale merchants, are leading the crusade for a larger membership.

The visiting delegates, in conjunction with the local members, made a tour of the city this afternoon in carriages, and discussed the advantages of membership in the association with many persons who had previously spoken of their willingness to join. There is a friendly contest going on now between the posts of Indiana and those of Missouri for supremacy in the number of members, and this is one reason for the activity in this city today.

Tonight at the Standard club a smoker is to be given to the visiting members of Post A, of this city, and further plans will be discussed for the furtherance of the work. The out-of-town members of the convention are: Charles Zink, J. R. Crawford and R. C. Ellis, of New Albany; R. G. Weber, Charles Schmidt, Ed Lowe, Reilly Hunt and W. D. Chambers, state secretary, of Terre Haute; P. J. O'Meara, state president, J. E. Vleit and M. L. Leasure, of Indianapolis; T. S. Logan, of Lafayette; A. C. Bryan, of Marion, Ben G. Thompson and W. V. Dickson, of Evansville and C. A. Kiefner, of Terre Haute. The organization has an active membership of nearly 3,000 in the state of Indiana, and more than 23,000 in the United States, all of whom work in hearty co-operation for the betterment of the man who carries the grip and all of the interests he represents.

STATE HOLDS UP MONEY UNTIL CONVEYANCE IS MADE

Indiana School Trustees Deed Property to State —The Courts.

Deeds have been filed in the office of County Recorder George M. Ashley conveying all of the really now in use for the Indiana School for Feeble Minded Youth to the state and until the transaction had been completed the institution could not draw any portion of the appropriation for maintenance made by the last session of the grand assembly.

There is no consideration named in the deed, but under a recent enactment all property for penal and custodial institutions must be held in the name of the state of Indiana and it was necessary for James W. Sale, Edward M. Wilson and Mrs. Mary R. Harper to make a conveyance before the treasurer could permit Superintendent A. E. Carroll to draw upon the funds for the institution. The deed is now in the hands of the auditor of state and the money is on tap.

Today a deed was recorded conveying the old Christian Parker farm to the state for a consideration of $16,125 and in a short time ninety-two acres now owned by S. M. Foster will be added, making the total farm acreage 472 acres.

Notes of the Courts.

The February term of the circuit court will close tomorrow and the April term will begin on Monday.

Arguments were heard today in the superior court in the damage suit of Octavia Marks against Horace Mariotte. She is seeking to recover damages for the death of her husband, who fell down an elevator shaft.

"Raincoat Day" tomorrow at our store.

PATTERSON-FLETCHER CO.

LONG DEALOCK STILL UNBROKEN

(Continued from Page One.)

At noon the crowd about the court house was so great that traffic was practically stopped. More than five thousand people gathered about the building and when a rumor that any member of the Thaw family was about to leave the building they surged from one corner to another, sweeping the few policemen who were trying to preserve order almost off their feet.

A call for reserves from nearby precinct stations was responded to by half a hundred men who were distributed on both of the streets on all four sides of the building. Inspector McClusky issued orders that no crowd was to be permitted to congregate. No one was allowed to stand on the sidewalks, all of the curious being obliged to keep moving.

THAW ISSUES STATEMENT.

Wants Case Based Solely Upon the Law and Evidence.

New York, April 12.—Harry Thaw this morning through his attorneys gave out the following statement:

"I wish the jury and every one else to understand that no one more despises a person who carries a concealed weapon more than I.

"That only after my life was in jeopardy, as I was informed by persons and as was communicated to me by professional detectives, did I protect myself. Then I employed the Pinkertons—and they could never prove these attempts so I could invoke the protection of the law or disprove them so I could safely continue defenseless.

"Then doubting my judgment I consulted an ex-chief of police, a man respected in his community, and he advised that my duty was to protect myself.

"In this trial I wish my case solely and simply based on the law of the state and on the evidence which had convinced not only me as I review all this evidence, but also the district attorney, that I am innocent under the written law of the state."

WILL DEDICATE SHAFT WITH IMPOSING CEREMONY

Monument Erected in Arlington to Memory of Rough Riders.

Washington, April 12.—With an elaborate military display and appropriate exercises, the monument erected to the memory of the men of the "Rough Riders," who served during the war with Spain, will be dedicated in Arlington this afternoon. In addition to the regular troops stationed in this vicinity and a part of the national guard of the District of Columbia, the ceremonies will be participated in by President Roosevelt, who was colonel of the first volunteer cavalry, or "Rough Riders," and many representatives of the diplomatic corps and officers of the army and navy. Rev. D. J. Stafford, of St. Patrick's Roman Catholic church, will make the dedication address and the invocation and benediction will be pronounced by Chaplain Brown, U. S. A., formerly chaplain of the "Rough Riders" regiment. In addition it is expected that President Roosevelt will deliver an address. A large number of former members of the regiment from out of town have signified their intention of attending.

CREDITORS SAY FARRAH IS NOT ENTITLED TO MONEY

Objection is Made to Allowing Him Exemption He Claims.

Under a petition filed in the federal court here today, it is sought to set aside the $600 exemption claimed by Kaleel Farrah, the Syrian who went into bankruptcy after having purchased large quantities of goods which he disposed of at Lewis and Calhoun streets. It is claimed by Fox Brothers, who make the application, that he is not entitled to the exemption because he is not a resident householder and certain damaging admissions made by him in an examination are cited in support of the document. The papers are in the hands of Clerk T. J. Logan and the date for a hearing has not been fixed.

Grocer Files Petition.

Frank J. Turley, engaged in the grocery business at Ligonier, has filed a petition in voluntary bankruptcy. He places his indebtedness at $2,174 and his assets at $1,478.76. Brown and Carlin, of Angola, are his attorneys.

SAYS RAILROADS SHOULD NOT BE LAW UNTO THEMSELVES

Bonaparte Declares Government Has Power to Regulate.

Washington, April 12.—Attorney General Bonaparte made an argument before the supreme court today in the employer's liability cases, and his address closed the hearing. The attorney general made an appeal for a liberal construction of the statute and declared that the railroads should not be permitted to be a law unto themselves. He contended that the United States government has a right to regulate the instrumentalities of commerce under the general constitutional power to regulate commerce itself and he argued that this power could properly be so extended as to provide for the protection of men employed on interstate railroads, notwithstanding their employment should not take them outside of any given state.

BIRTH RECORD.

Born, to Mr. and Mrs. Christian Doenges, 1408 Maumee avenue, a son.
Born, to Mr. and Mrs. Fred J. Myers, 1823 Winter street, a son.
Born, to Mr. and Mrs. Karl Floering, 1311 Grant avenue, a daughter.
Born, to Mr. and Mrs. Henry Bleick, 2110 Oliver street, a daughter.
Born, to Mr. and Mrs. Charles Rodenbeck, city, daughter.

WAS APPOINTED TRUSTEE.

Cleveland, Ohio, April 12.—Nathan Loeser, of this city, was appointed trustee of the effects of O. L. Hays, the defaulting president of the Galion, Ohio, National bank, at a meeting of the creditoors here today.

Wear the "Star" union Underwear. You find it at the Patterson-Fletcher Store.

You Feel Strong after a breakfast of

Grape-Nuts

FOOD

It is easy of digestion and contains the material from wheat and barley which makes men strong.

"There's a Reason"

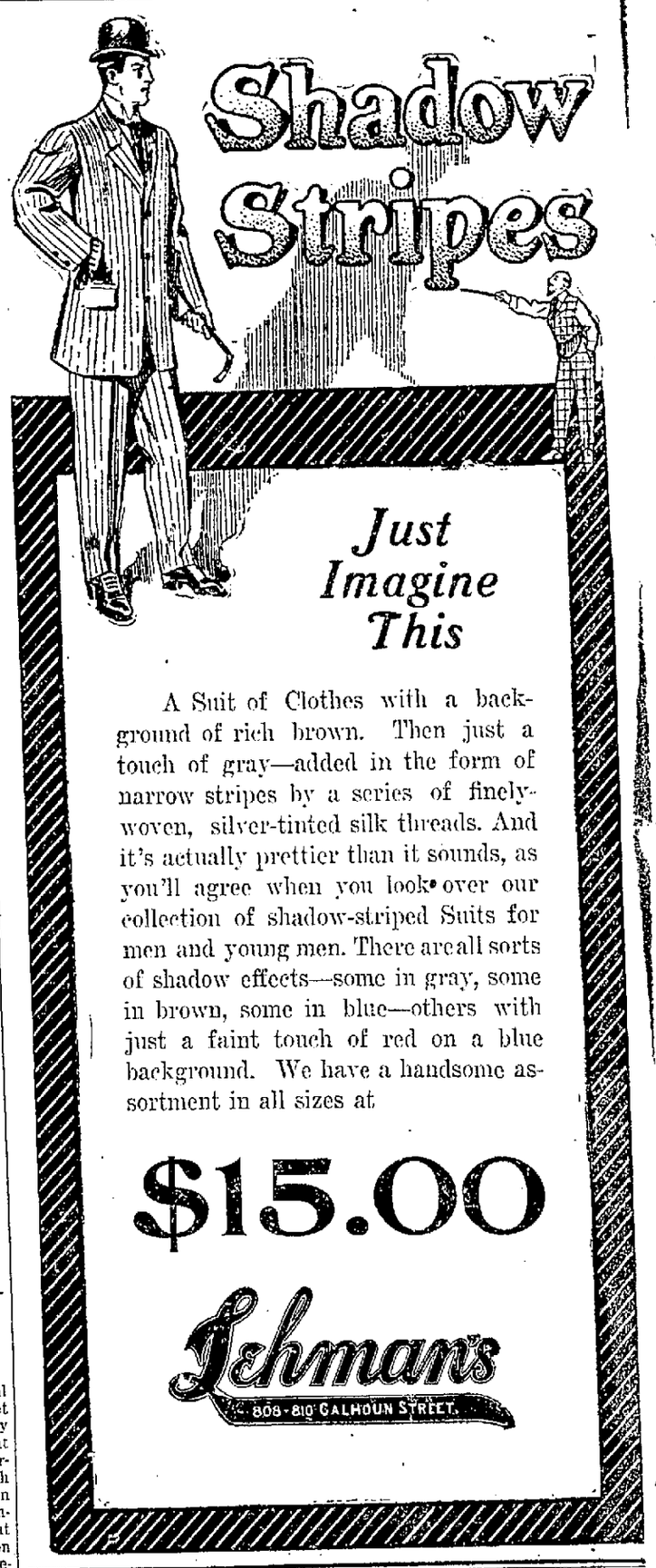

Just Imagine This

A Suit of Clothes with a background of rich brown. Then just a touch of gray—added in the form of narrow stripes by a series of finely-woven, silver-tinted silk threads. And it's actually prettier than it sounds, as you'll agree when you look over our collection of shadow-striped Suits for men and young men. There are all sorts of shadow effects—some in gray, some in brown, some in blue—others with just a faint touch of red on a blue background. We have a handsome assortment in all sizes at

$15.00

Lehman's

808-810 CALHOUN STREET.

We have the clothing that is putting the custom tailors' trade where the custom shoemakers' trade is today.

PATTERSON-FLETCHER CO.

FOUND DEAD IN HOTEL.

P. T. Ellison, of Indianapolis, Dies Suddenly at South Bend.

South Bend, Ind., April 12.—P. T. Ellison, 61, of Indianapolis, was found dead in his room in the New Sheridan hotel yesterday afternoon. He came here this week to become right of way man for the Chicago, South Bend & Northern Indiana railway. The coroner has not returned a verdict.

AUCTION.

I will offer all my household Furniture at auction, Monday 10 A. M., April 15, 1227 Cass street. Carpets, One 9x12 Rug, Stove, Lace Curtains. This is as good a lot of Furniture ever sold in the city.

H. BAUM.
H. STAPLEFORD, Auct.

Over 20 dozen new nobby Soft Hats just received for tomorrow's trade. They are our Special $3 hats.

PATTERSON-FLETCHER CO.

One hundred years ago the West Indies supplied about one-half of the world's sugar, but the industry is on the decline. The world's crop of beet sugar is now about 6,800,000 tons.

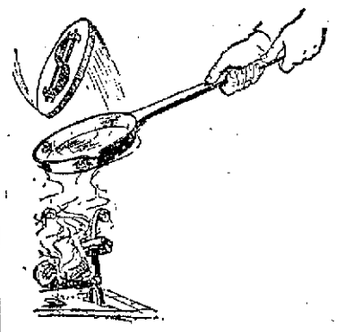

Your money goes up in smoke unless you get the right articles to cook with.

You will be interested in our modern kitchen ware.

H. J. Ash

Reliable Stove Dealer,

No. 116 E. COLUMBIA ST.

We want you to wear one of our 'Varsity Raincoats. It will do a double duty. It is a spring overcoat as well.

PATTERSON-FLETCHER CO.

MONEY IS A NECESSITY

YOU SHOULD HAVE IT AND YOU CAN HAVE IT

By borrowing from us on your HOUSEHOLD GOODS, PIANOS, TEAMS, FIXTURES, ETC., without removal.
That way you can be independent and also keep a good credit.
You don't have to have anyone go your security when you borrow of us.
You are under obligations to no one but yourself.
We will give you from one to twelve months in which to pay.
You can pay monthly, weekly or quarterly.
Following is our weekly payment plan for fifty weeks:
$ .60 is the weekly payment on a $ 25.00 loan.
$1.20 is the weekly payment on a $ 50.00 loan.
$2.40 is the weekly payment on a $100.00 loan.
Other amounts in the same proportion.

DON'T FORGET

That we give a liberal rebate on all loans paid before due.
That way you only pay for the actual time you have the money.

DON'T BORROW UNTIL YOU SEE US

Absolute privacy guaranteed, as we have private offices.
We make loans any here within 25 miles of Fort Wayne.

Fort Wayne Loan Co.

Room 2, 2nd Floor. Established 1896. 706 Calhoun St.
Opposite Court House. Home 'Phone 833.

S.S.S. HEALS OLD SORES

An old sore or ulcer is only a symptom, an outlet for the impurities and poisons which are in the blood, and as long as this vital fluid remains in this impure, contaminated state the place will never heal. The application of salves, washes, powders, etc., may cause the spot to scab over, but a fresh outpouring of diseased matter from the blood starts it again, and thus it goes on, gradually growing worse and slowly affecting the entire health of the sufferer. There are many ways in which the blood becomes contaminated and poisoned. A long spell of sickness breeds disease germs in the system, the failure of the eliminative members to remove the refuse and waste matter of the body, the excessive use of mineral medicines in certain diseases, all infect the blood with morbid matter and germs which sooner or later is manifested by a sore that refuses to heal. Persons with inherited blood taint are very apt to be afflicted with sores and ulcers. The taint may lie dormant during young, vigorous life, but when middle age is reached or passed and the natural energies begin to grow weaker, the tissues in some weak point break down and a chronic sore is formed and kept open by the constant drainage of impure matter from the blood. If the cause is not removed the sore will continue to grow worse by eating deeper into the flesh, festering, discharging, and slowly undermining the constitution. S. S. S. heals old sores by going down to the very bottom of the trouble, driving out the impurities and building up the entire circulation. When S. S. S. has removed the cause the blood becomes rich and healthy, the sore begins to heal, new flesh is formed, and soon the place is cured. Do not depend on external applications, which do not reach the blood, but begin the use of S. S. S. and remove of the cause, and then the sore must heal. Book on Sores and Ulcers and medical advice free. THE SWIFT SPECIFIC CO., ATLANTA, GA.

LOW RATES
—TO THE—
LAKES

Beginning April 1st, the Lake Shore & Michigan Southern R'y will place on sale for the summer season special low rate tickets between Ft. Wayne, and the lakes at Fremont, Angola, Ray and Pleasant Lake.

These will include tickets good returning day of sale, for 3 days, 15 days and all the season, and 25 and 50 ride commutation tickets good until Nov. 30, and for any person or number of persons.

Begin your plans now to spend the summer or some portion of it at some one of these beautiful lakes.

A special pamphlet giving time of trains and full information about various kinds of tickets and rates, or other information can be had by applying to H. G. Pinniger, Agent, Ft. Wayne.

LAKE SHORE

AllWin TRADE MARK FOLDING GO-CART

The Allwin Folding Go-Cart is the most compact Go-Cart on the market and can be carried on any car or train

FOR SALE ONLY BY

Indiana Furniture Co.

"Safety" **The Margin for Safety** "Security"

FIRST NATIONAL BANK

Many do not know how to judge the security of a bank. They think big assets show security. Assets are, in main, a liability also. The real security is indicated by the relation the bank's capital and surplus bear to its deposits.

This bank has paid in capital of $500,000; stockholders' liability, $500,000; surplus and profits, $200,000; a total of $1,200,000, which this bank must lose before any depositor can lose a penny.

The large margin for safety, the long, successful record of this Bank, the high standing of our directors and the fact that they devote their personal attention to the affairs of the bank are the reasons for the large degree of confidence and patronage which has come to us. We aim to deserve its continuance.

OFFICERS:
J. H. BASS, President.
C. H. WORDEN, Vice President. H. R. FREEMAN, Cashier.
H. A. KEPLINGER, Vice President. J. H. ORR, Assistant Cashier.

Stanly Planes

Lead

We invite all Mechanics to inspect our display of **TOOLS**

Starrett's Tools, Miller Falls & Goodell Boring Tools, Miller Falls & Stanly Braces, Plumb, Hammers and Hatchets; Stanly Planes. All styles and sizes of Wrenches. Stanly Plumb and Levels. Atkins Hand-Saws.

H. PFEIFFER & SON

107-109 East Columbia Street.

Northern Indiana News and Gossip

Joseph Goodman, of North Manchester, a well known veteran, died a few days ago.

Frank White, of Warsaw, has gone to Bridgeport, Conn., to join the band of Buffalo Bill's show.

The B. & O. pay car will distribute $97,000 among the railroad employes at Garrett this month.

George W. Swafford, a veteran soldier residing two miles south of Huntington, died Thursday morning.

Val Brown has just rebuilt, at a cost of $10,000, his big saw mill at Churubusco, which was burned some months ago.

Mrs. Thomas Whirledge, 75 years of age, died Thursday at the home of her daughter, Mrs. Clara Coplen, at Columbia City.

Fish Commissioner Sweeney has announced that he will soon visit Columbia City to take up the matter of establishing a fish broodery in Whitley county.

The oldest minister in attendance at the North Indiana M. E. conference at Logansport is Rev. Milton Mahin, who entered the conference in 1841, and is now nearing his ninetieth year.

Harry Blanchard, of Waterloo, 17 years of age, fractured his skull Wednesday night in a fall which followed his attempt to board a moving freight train. His condition is critical.

The people of Elkhart will endeavor to raise $100,000 to be invested in stock of the Sidway Mercantile company, which employes 350 people and wishes to increase its capital stock to $400,000.

Rev. Alexander Sutherland, who is about to graduate from the McCormick Theological seminary at Chicago, has been called as pastor of the Presbyterian church at Columbia City. The church has been without a pastor for three years.

The new daily newspaper to be started at Huntington by Thad Butler is to be called the Huntington Times. A company to publish it has been incorporated by Thad Butler, John S. Glenn, H. E. Rosebrough, George S. Morris, Morton Stults, H. D. McClelland and Henry F. Kase.

While gathering coal from along the railroad tracks, little Joseph Leroy Parish, ten years old, was struck and killed outright by a Lake Shore work train eight miles west of Elkhart Wednesday evening at 5 o'clock. When picked up by the train crew his neck was found to be broken and his skull fractured.

BOARD ORDERS SIDEWALKS.

Worn Out Pavements to Be Taken Up and Replaced by New.

The campaign for better sidewalks in the central portion of the city was begun by the board of public works when plans were ordered for cement walks as follows:

North side of Sixth street from Wells to Calhoun.

South side of Superior street from Harrison to the first alley west.

North side of Superior street from Harrison to Wells, with privilege to F. M. Smith to relay stone walk to grade.

East side of Wells street from Superior to bridge.

East side of Wells street from Cass to lot No. 51.

Both sides of Clinton from Wayne to Montgomery, wherever needed.

Both sides of Washington, Jefferson and Lewis from Calhoun to Barr wherever needed.

Petitions for cement walks on Woodland avenue from Clinton to Lafayette; on Eckart street from Hanna to Smith and Fifth street from Wells to Barthold were filed.

Clerk Becker was instructed to learn whether the Allen County Loan and Savings company intends to construct a new walk on the Clinton street side of its property and whether the Nickel Plate Railroad company intends to put down a walk from the Randall hotel to its tracks on Harrison street.

The residents on the west side of Smith street from Pontiac to Creighton avenue were notified to raise their sidewalks to grade within twenty days.

The city engineer was instructed to prepare a plat for the opening of John street from the alley south of Colerick street to Eckart street, and for straightening Lafayette street from Pontiac street to the city limits, and for paving with brick alley between Calhoun and Harrison streets from Main street to the first alley south.

Fred Marquardt made application for an appointment as sewer inspector.

Protective Paint

Pure White Lead Paint protects property against repairs, replacement and deterioration. It makes buildings look better, wear better—and sell better. Use only Pure Linseed Oil and

Phoenix
Pure White Lead

made by the Old Dutch Process, which is sold in kegs with this Dutch Boy trade mark on the side.

This trade mark protects you against fraudulent White Lead adulterations and substitutes.

SEND FOR BOOK

"A Talk on Paint," gives valuable information on the paint subject. Sent free upon request.

All lead packed in 1907 bears this mark.

NATIONAL LEAD COMPANY
Freeman Av. and 7th St., Cincinnati, O.

FOR SALE BY ALL DEALERS.

THE PEOPLE'S STORE

New Rugs
New Linoleums
New Oilcloths

A splendid showing of all the new patterns and colors. The price inducements offered now will be impossible later on. Make your selection now, in order to have it delivered when you are through housecleaning. Special prices prevail this week, as the following list will show:

THE NEW RUGS
ALL SIZES ALL KINDS

Here Are a Few of Our Specials.

9 ft.x12 ft. Brussels Rugs, for..... $12.89
(Others charge $18 to $20 for the same kind.)
9 ft. x 12 ft. Axminster Rugs, for..... $17.50
(Others charge $22 to $25 for the same kind.)
9 ft. x 12 ft. Wilton Rugs, for..... $32.50
(Others charge $40 to $50 for the same kind.)
9 ft. x 12 ft. Body Brussels Rugs, for..... $23.50
(Others charge $25 to $30 for the same kind.)
9 ft. x 12 ft. Smyrna Rugs, for..... $15.90
6 ft. x 9 ft. Tapestry Brussels Rugs, for..... $7.50
27 in. x 54 in. Brussels Rugs, $1.25 rugs, for..... 98c
27 in. x 54 in. Velvet Rugs, $1.75 rugs, for..... $1.25
30 in. x 60 in. Smyrna Rugs, $2.00 rugs, for..... $1.59
27 in. x 60 in. Axminster Rugs, $2.00 rugs, for..... $1.98
9 ft. x 12 ft. Ingrain Rugs, $6 rugs, for..... $4.50

MATTINGS—CARPETS.

Special—100 Rolls of 20c China Matting, at 15c yd.
Other qualities at.....19c, 22c, 25c yard
Japanese Mattings, new patterns, at.....22c, 25c, 30c, 35c, 39c yard
Ingrain Carpets, regular 35c value, on sale here at.....25c yard
Extra Super Wool Ingrain Carpets, the 59c quality, on sale here at.....45c yard
Extra Fine Super All Wool Ingrain Carpets, 75c value, on sale here at.....59c yard
Ingrain Stair Carpet, 30c value on sale here at 25c yd
Wool Ingrain Stair Carpet, 50c value, on sale here at.....45c yard

LINOLEUMS.

The 50c Quality Heavy Linoleums, on sale at.....39c square yard
The 69c Extra Heavy Linoleums, on sale at.....55c square yard
The 79c Very Heavy Linoleums, on sale at.....65c square yard
Inlaid Linoleums, in fancy figured, floral and tile patterns, the regular $1.25 quality, on sale at.....98c square yard

OILCLOTHS

The 29c Quality on sale here at.....21c square yard
Extra Heavy 39c Quality on sale here at.....29c square yard

We make and lay all Carpets free of charge; also lay all Linoleums and Oilcloths free of charge, skillfully and promptly.

Special Notice We have no agents nor peddlers in our employ. Any person claiming to be such will, if this store is notified, be prosecuted to the fullest extent.

THE PEOPLE'S STORE

Every Woman is interested and should know about the wonderful MARVEL Whirling Spray The new Vaginal Syringe. Injection and Douche. Best—Safest—Most Convenient. It Cleanses Instantly.

Ask your druggist for it. If he cannot supply the MARVEL, accept no other, but send stamp for illustrated book—sealed. It gives full particulars and directions invaluable to ladies. MARVEL CO., 44 E. 23d ST., NEW YORK.

For Sale By C. B. WOODWORTH & CO., Druggists.

WANT LIGHTS TO REMAIN

Until After Close of Grand Army Encampment.

The directors of the Commercial club, in session last evening, determined to co-operate with the street illumination sub-committee in a request to the board of public works to permit the additional lights strung along Calhoun and Main streets to remain in position until after the close of the G. A. R. encampment. The board of works recently declared the lighting company was exceeding its franchise rights in putting up the lights; that the additional wires hampered firemen in their work and that the lights should be removed.

President Mossman, of the Commercial club, and Chairman Randall, of the G. A. R. general committee, were directed to call a meeting of manufacturers, merchants and veterans to determine the advisability of undertaking a "Made-in-Fort-Wayne" exposition during the encampment.

TELEPHONE MEN COMING.

Independents Hold Important Meeting Here April 19.

Officials of independent telephone companies in the northern and central districts of Indiana will hold an important convention in Fort Wayne April 19. Chief interest in the meeting centers in a proposition made by the Central Union company to exchange toll service with the independents.

MAY MOVE TO TEXAS.

Former Sheriff George W. Stout is seriously contemplating removal to Texas, where he recently purchased a very fine farm. He will make another trip to the south this month to buy additional land.

FOR SALE—Eight-room modern house; best South Side residence district; price $4,700. Address box 14, care Sentinel. 10-tf.

It's Serious

That Spring Cold that sets you hacking and coughing early in the morning, will not "get well of itself" or "wear off" and unless given prompt attention may become deep-seated and chronic.

Take Syrup of White Pine and Tar at the first indication of cough. It is pleasant to take and prompt in effect.

—Sold By—

Ranke & Nussbaum,
Pharmacists.
202 West Berry Street.

Garden Seeds!

In bulk, fresh and true to name. Field seeds and flower seeds.

Lawn grass seed and fertilizer.

S. BASH & CO.

DR. S. H. HAVICE,
Practice Limited to Diseases of
EYE, EAR, NOSE AND THROAT.
GLASSES ADJUSTED.
Office Hours From 8 to 12—1 to 5 P. M. and 7 to 8 P. M.
130 West Wayne Street.
OFFICE PHONE, 252; RESIDENCE, 1117

DOCTOR MARY WHERY
PHYSICIAN AND SURGEON.
Office and Residence 404 Berry St. East.
SPECIALTY—Diseases of Women. Telephone 470. Hours—9 a. m. to 3:30 p. m. and 7 to 8 p. m.

The latest and greatest achievement in Piano-player construction.

THE "THEMODIST"

Brings Out the Melody
Subdues the Accompaniment

Only in the Pianola and Pianola Piano can this most important improvement be obtained.

Call at our store and hear the Themodist render pieces that are "impossible" on other Piano-players.

Packard Music House,
930 Calhoun Street.

THIS is a National Bank and, as such, must submit to two examinations each year and must publish five statements during the same period at the call of the Comptroller. The Bank solicits your account.

Old National Bank

HENRY C. PAUL, Pres. CHARLES E. BOND, Vice Pres.
W. H. ROHAN, Cashier. STEPHEN MORRIS, Ass't Cash.

Try Sentinel Want Ads.

WELKER'S

Saturday Bargain BULLETIN

Look Over This List of Tomorrow's Specials—Every Item a Big Money Saver.

25 dozen Ladies' Black Heatherbloom Taffeta Petticoats, a $3.98 value at $2.98.
$3.98 Silk Waists at only $2.98.
$1.50 White Lawn Waists at 98c.
39c Corset Covers at only 25c.
50c Muslin Drawers at only 39c.
39c Long Sleeve Lisle Vests, 25c.
39c Long Sleeve Corset Covers, 25c.
Broken lines of 50c Belts, 25c.
Leather Hand Bags; our $1.00 number 88c.
A lot of $1.00 Corsets, 69c.
$3.98 Dress Skirts at only $2.98.
$7.50 Dress Skirts at only $4.98.
A lot of Men's 50c Shirts, 25c.
New Belts, Combs, Hosiery, Gloves, Corsets, Laces, Embroideries, etc., all priced special for tomorrow's selling.

WELKERS'

Successor to WELKER & NABLO

928 CALHOUN STREET

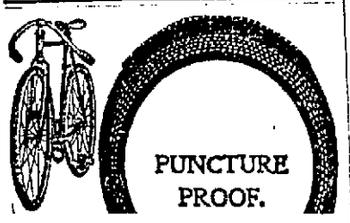

5 Special Tires in Red

Last Years Stock of red tires to close out	$2.00
Guaranteed Red Roadster	2.50
"Peerless" Thorn Proof Fancy Red	3.00
"Cataplaro" Red Mexican Tough Tread	3.50
"Red Fox" Cactus Tread Puncture Proof	3.50

MANSON, FOWLER AND RECORD

Bicycles with any tire, $22.50 to $35.00. Mixed lot of good second hand bicycles $5.00 to $12.00.

Brosius & Brosius 126 East Columbia Street.

Store Open Evenings.

CLOTHING

The Up-To-Date Clothing Co., 620 Barr St. Full line of Clothing, Hats, Furnishings, Caps, Trunks, Boots, Valises, and Shoes at reasonable prices.

Get Your Lawn Mowers

Accurately ground and adjusted, guaranteed to cut like new. The New Columbia Repair Works 259 Pearl street, phone 2711.

CITY BREVITIES.

Mrs. Frank E. Tibbles, 2391 Calhoun street, was taken to the Lutheran hospital Thursday evening and may undergo a surgical operation.

The Fort Wayne Academy of Medicine met last night at the office of Dr. Kane in the Lau building. A paper on "Cerebral Depressions" was read by Dr. Smith.

Jason J. Davis, a reporter on the Journal-Gazette staff, has resigned his position and will leave in the course of two weeks for Chicago to accept another position.

Rev. W. H. Wilson, of the Westminster Presbyterian church, gave an address last night before the Andrew and Phillip brotherhood of the Third Presbyterian church on "Switzerland, the Land that Reaches to the Clouds."

At the meeting of the Twelfth District Retail Liquor Dealers' association at Angola Wednesday, no business of importance was transacted. The association will meet at Garrett in September for the election of officers.

MAJESTIC

MONDAY NIGHT APRIL 15

MAY IRWIN

And Her Company in a Double Bill.

MRS. WILSON-ANDREWS.

The Comedy With Song by George V. Hobart, Followed by George Ade's One-Act Farce

MRS. PECKHAM'S CAROUSE.

Miss Irwin will sing her latest creations, "Save a Little Money for a Rainy Day," "Mat-ri-mony," "No Wedding Bells for Me," "Moonshine," "Come to the Land of Bohemia" and "Moses Andrew Jackson, Good-bye."

Prices—50, 75, $1, $1.50—Seats on Sale.

MAJESTIC, April 18-19

Eagles' Show

UNDER OLD GLORY

PRESENTED BY LOCAL TALENT.

20—PEOPLE—20

Miss Helen Gill

SOLOIST.

PRICES:

Lower Floor	$1.00
Balcony	.50
Gallery	.25

Seat Sale Opens Monday, April 15, at 9:00 a. m.

Annual Popular Concert

—Given by The—

MORNING MUSICALE

Friday Evening, April 12th.

MAJESTIC THEATER.

Admission Ten Cents.

The Fort Wayne Sentinel

EVERY EVENING EXCEPT SUNDAY.

BY E. A. K. HACKETT.

The Sentinel is a member of the Associated Press and gets the news by wire from all parts of the world the same day it happens.

VOL. LXVIII.....NO. 215

Entered at the Postoffice, Fort Wayne, Ind., as second-class mail matter.

Daily, 10c per Week. Weekly, $1 per Year

FRIDAY, APRIL 12, 1907.

TONIGHT.

Unions—Federal Labor Union; Carpenters No. 1777.
Miscellaneous—Sion S. Bass Post, G. A. R.; S. W. Stirk Circle.
Fraternal—Summit City No. 170, F. and A. M.; Fort Camp No. 758, Royal Neighbors; Elks; Concordia No. 41, Daughters of Rebekah; Royal Templars; Pathfinders; Mad Anthony Tent No. 95, K. O. T. M.; Ben Hur Court No. 15; Howard Council No. 246, Royal Arcanum; Summit City Division, U. R. K. P.; Liberty Council No. 22, Knights and Ladies of Columbia.
Amusements — Majestic Theater—(dark); Masonic Temple Theater—Vaudeville.

No graft has yet been discovered in connection with the new state capitol of Minnesota, which has been 14 years in building and cost something over $4,000,000.

Senator Foraker did not fulfill the expectations raised by his press agents in his speech at Canton. No fireworks, no excitement; nothing of the spectacular. The largest moral to be drawn from his remarks is that he doesn't purpose making a fool of himself for the entertainment of the public.

Vice President Fairbanks is entertaining much more liberally and frequently than formerly, and has employed a chef who takes precedence as a buyer with the market people of even the white house chef. Busybodies say his living expenses have suddenly jumped from a rate of $20,000 per annum to $100,000.

Congressman Nicholas Longworth is out with a denial of the story that he is a candidate for United States senator to succeed Foraker. That Longworth nurses an ambition to go higher in politics has been known for some time and is natural. The report circulated earlier in the season to the effect that the president's son-in-law would like to be governor of Ohio has never been denied by him.

Rear Admiral "Bob" Evans, now in command of the Atlantic fleet, which has been at target practice in tropical waters, is described by one of his subordinate officers as "raising cain about booze." The doughty rear admiral has been vigor itself in his efforts to stamp out drunkenness among the seamen of the navy. He has sharply overruled the findings of naval courts appointed to consider cases of drunkenness, and in place of their too lenient sentences he has inflicted others more severe.

The intervention jointly by the United States and Mexico will be ultimately resorted to if the general warfare in Central America continues, despite the frequent opportunities offered by President Roosevelt and President Diaz for settlement of the vexed questions by arbitration. Already since the fighting broke out President Roosevelt has made two direct efforts to bring about peace. Both have failed. He now awaits the arrival of a psychological moment in which to renew the overtures.

Arthur Powell Davis has been selected by Secretary of the Interior Garfield as the new chief engineer of the reclamation service. The importance of the work of which Mr. Davis will have charge is indicated by the fact that he will spend more than $1,000,000 a month and employ more than 10,000 men in reclaiming 3,000,000 acres of desert land to be benefited by the 25 irrigation projects now under construction by the government. Mr. Davis was born in Illinois in 1861, and has had a long and practical experience, and his appointment is said to be based on conspicuous merit.

The state of Delaware has taken the lead in adopting several of the more important changes in divorce legislation which were recommended by the national divorce congress. Delaware will no longer permit divorce proceedings to be held in secret. All proceedings must be in public, and in addition it is provided that a final decree shall not be issued until one year after the decision of the court. The chief argument for public proceedings is that it will result in a decreased tendency to seek divorce on trivial grounds and in a greater effort for reconciliation. The requirements that a year must elapse before the final decree is issued is both a preventive against fraud and a bar to the immediate marriage of either party.

AWNINGS

Phenix Screen & Awning Co. Phone 2759. 725 Clinton St.

8-5t

A Cut On Spring Clothes

AND THE CLOTHES LOOK BETTER THAN THE "CUT"

OF COURSE our Suits don't really fit any better than that in the "cut" but they do look better on you.

WHY?

SIMPLY BECAUSE of the texture of the clothes, the style of the tailoring, the careful workmanship displayed in them and finally the fit.

WE FIT YOU AS PERFECTLY AS IS POSSIBLE

OUR ADVERTISING such facts would be worse than folly, did we not sell Clothes that did and do fit. You can see for yourself when you come in this week—When you've thot over all the good things you've heard about our Clothing you will want to come in this week and try on one of our Suits. You'll notice the fit of the collar; the fit of the shoulders; the "hang" of both front and back. You'll look for the hand-tailored button holes; the smooth-fitting shoulders; the shapely collars and then you will feel confidence in our guarantee for wear.

We Guarantee Every Suit Selling for $15.00 Or More

Cross the Transfer Corner Going

Nuckes-Rose-Schirmeyer Co. HOME of GOOD CLOTHING

North and Save $5.00 on Your Next Suit.

Twenty-Five Years Ago

What The Sentinel Had to Say About Persons and Events Twenty-Five Years Ago.

Andrew F. Glutting, ex-deputy recorder, is announced as a candidate for recorder of Allen county.

Billy Wortel and Walter Smith are acknowledged to be the best shots in the city. Both will yet improve in their enviable record.

C. S. Bash and Miss Flora Orr were married last night by Rev. Dr. Moffat at No. 28 Butler street. The wedding tour is to the east.

Marriage licenses issued: Charles S. Bash and Flora E. Orr; Horatio N. Squire and Deborah C. Chapin; Henry W. Driftmeyer and Emma Boss; Conrad Goltte and Caroline Gallmeyer.

Hon. James W. Borden is still seriously ill. The records of the criminal court were taken to Judge Borden's residence today to be signed, and the judge with difficulty appended his signature thereto.

Christ. Schlatter and Henry Pfeiffer, both in the employ of Morgan & Beach, will shortly open a retail hardware store in the Tower building on Columbia street. We wish these enterprising young men good fortune.

Louis Sauser, jeweler at 223 Calhoun street, held ticket No. 78,637, which drew half the capital prize, or $15,000, in the Louisiana lottery. Engineer Wash Whitney, of the Wabash, held the other half of the ticket and drew an equal amount.

At the council meeting last night John Mohr, jr., handed in his resignation as councilman from the Seventh ward, to take effect May 1. During Mr. Mohr's career as councilman he has made a brilliant record, and a record that will insure his early return to that body from the Second ward. By Mr. Mohr's removal from the Seventh ward, his constituents lose a most faithful representative.

Appointments made by the conference of the Methodist Episcopal church included the following: Y. B. Meredith, presiding elder; Fort Wayne Berry street, C. G. Hudson; Wayne street, W. O. Pierce; Centenary, C. W. Church; Third street, to be supplied; Auburn, W. H. Daniel; Bluffton, H. J. Meck; Coesse, C. P. Church; Columbia City, Albert Cone; Decatur, M. A. Teague; Garrett, W. E. McCarty; Geneva, C. H. Murray; Harlan, H. C. Myers; Huntington, Milton Mahin; Huntertown, P. S. Cooke; Kelseyville, to be supplied; Monroeville, W. R. Wones; New Haven, J. H. Slack; Ossian, J. L. Ramsey; Roanoke, I. J. Bicknell; Sheldon, to be supplied.

U. S. DEPOSITARY

HAMILTON NATIONAL BANK

Capital $200,000
Surplus $300,000

Accounts of Corporations, Firms and Individuals Solicited.

INTEREST PAID ON DEPOSITS.

Strict attention to business and courteous treatment of customers shall be the rule of all the officials of this bank.

We always keep on hand over a million dollars of ready assets for security of depositors.

A Big Purchase OF Ladies' Tailor-Made Suits

From one of the foremost and reputable Cloak Manufacturers of America we purchased for spot cash a very large assortment of Ladies' New Man-Tailored Suits.

In response to our cash offer we have just received the suits and accordingly offer to the ladies of Fort Wayne a sale of unusual magnitude in this particular line beginning this morning.

Never before has any firm been able to offer to the trade at this very height of season such tremendous bargains in Ladies' Suits as we are.

Every suit we have on sale is absolutely new, of the latest style, consisting of the new cut-a-away, the Eton, the Pony and every other prevailing model.

The line of shades consists of greys, blue, black, brown, likewise a big range of dainty stripes, checks and mixtures.

It is not necessary for us to remind you of the important fact that notwithstanding there are many hundreds of suits on sale at the prices we quote on these new suits, the stock will be rapidly depleted and we advise those interested to call promptly to secure their size and style.

It is difficult for us to enumerate in this announcement just what we are offering but to give you a vague idea we will announce a few specials.

We are offering a Ladies' 24-inch All-Wool Panama Suit, long sleeves, in black, at $11.98. This suit you are not able to duplicate at $20 in any other department.

At $15.50 we are offering a 3-button Cut-a-Way Suit, in plain and mixtures, stripes and checks, black velvet collar and cuffs, very full pleated skirts, usually retail at $25.

A lot of 50 Eton Suits in shades of grey, plain and mixtures, made to sell from $15 to $16.50, during the progress of this sale we will close out at $4.98.

At $13.98 we are offering a neat Check Eton Suit, neatly trimmed with taffeta bands, very full pleated skirts, actually worth $22.50.

Remember This Big Sensational Suit Sale CALL TOMORROW

Early Callers Will Receive Best Selection.

The Frank Dry Goods Co.

W. L. DOUGLAS

BEST IN THE WORLD. $3.50 SHOES FOR MEN

Do you wear W. L. Douglas shoes? If not, I believe I can give you good and sufficient reasons why it will pay you to wear them.

I give the wearer the benefit of my thorough and practical knowledge of shoemaking, which has extended over fifty years.

I give the wearer the benefit of my exclusive method of tanning the bottom soles, which makes them more flexible and gives longer wear than any other sole leather produced in this country.

As I am the largest manufacturer of men's fine Hand-Sewed Process shoes in the world, it is necessary for me to purchase leather and other materials in enormous quantities; the benefit of the very low prices I obtain I give to the wearer in superior quality over other makes.

If I could take you into my large factories at Brockton, Mass., and show you how carefully W. L. Douglas shoes are made, you would then understand why they hold their shape, fit better, wear longer and are of greater value than any other make.

W. L. Douglas, Brockton, Mass.
I have confined my purchases in shoes to the "Douglas" for the past five or six years, and the only reason I have done so is because they have been universally satisfactory.
A. H. PERFECT, A. H. Perfect & Co., 134-136 Columbia St.

These are a few of the reasons why I make and sell more Men's Fine Hand-Sewed Process $3.50 Shoes than any other manufacturer in the world.

W. L. DOUGLAS $4.00 GILT EDGE SHOE CANNOT BE EQUALLED AT ANY PRICE.

W. L. DOUGLAS BOYS' SHOES $1.75 AND $2.00, JUST THE SAME AS MY MEN'S $3.50 SHOES, THE SAME LEATHERS, FOR $1.75 AND $2.00.

Fast Color Eyelets used exclusively.

W. L. Douglas name and price is stamped on the bottom, which protects the wearer against high prices and inferior shoes. INSIST UPON HAVING THEM. TAKE NO SUBSTITUTE.

Catalog mailed free. W. L. Douglas, Brockton, Mass.

W. L. DOUGLAS FT. WAYNE SHOE STORE, 818-820 Calhoun St.

WHEN YOU CATCH COLD

Do not take chances on it wearing away or experiment with some unknown preparation which may leave the bronchial tubes and lungs weakened and susceptible to attack from the germs of Pneumonia or Consumption.

FOLEY'S HONEY AND TAR

not only stops the cough but heals and strengthens the lungs and prevents serious results from a cold. Contains no opiates.

It Saved His Life After the Doctor Said He Had Consumption.

W. R. Davis, Vissalia, California, writes: "There is no doubt but what *Foley's Honey and Tar* saved my life. I had an awful cough on my lungs and the doctor told me I had consumption. I commenced taking *Foley's Honey and Tar* and found relief from the first and three bottles cured me completely."

A Policeman's Testimony.

J. N. Patterson, night policeman, of Nashua, Iowa, writes: "Last winter I had a bad cold on my lungs and tried at least a half-dozen advertised cough medicines and had treatment from two physicians without getting any benefit. A friend recommended *Foley's Honey and Tar* and two-thirds of a bottle cured me. I consider it the greatest cough and lung medicine in the world."

Three sizes—25c, 50c and $1.00. The 50-cent size contains two and one-half times as much as the small size and the $1.00 bottle almost six times as much. **Refuse Substitutes.**

SOLD AND RECOMMENDED BY DREIER & BRO.

Delicious Hot Biscuit

MADE WITH

ROYAL BAKING POWDER

are the most appetizing, healthful and nutritious of foods

Much depends upon the Baking Powder

ROYAL BAKING POWDER CO., NEW YORK.

CARROLL REAPPOINTED.

Superintendent of State School is Making Splendid Record.

Superintendent Albert E. Carroll has just been reappointed to his present position by the trustees of the state school for feeble minded youth in this city. Mr. Carroll is making an eminently successful and satisfactory record at the head of the big institution.

The board has approved plans by Architects Grindle & Bradley for the new custodial cottage for girls, and bids for the construction of the new building will be opened April 29.

There is only one

"Bromo Quinine"

That is

Laxative Bromo Quinine.

Similarly named remedies sometimes deceive. This first and original Cold Tablet is a WHITE PACKAGE with black and red lettering, and bears the signature of E. W. Grove

ALL PULL TOGETHER

THE GERMAN AMERICAN NATIONAL BANK

The great success of this bank is due to the fact that Officers, Directors and Stockholders all pull together. This makes a strong organization. We grind no man's ax, therefore, we have no factions. We treat everybody right and no one asks for more than this. Our Savings Deparment being a part of our National Bank continues to attract attention. Our interest rate is liberal and the security the best in the land. The German-American is also

A Government Depositary

THE BOSTON STORE

A HELPFUL STORE

This is going to be a very helpful store to you in your Spring trading. Never did a new season present a better trading outlook, never were we in better shape to look after your wants.

CURTAIN DEPARTMENT.

Lace Curtains at 89c, worth $1.00.
Lace Curtains at $1.00, worth $1.25.
Lace Curtains at $1.25, worth $1.50.
Lace Curtains at $1.50, worth $2.00.
Lace Curtains at $1.75, worth $2.25.
Lace Curtains at $2.00, worth $2.50.
Ecrue Lace Curtains at $1.00, worth $1.25.
Ecrue Lace Curtains at $1.50, worth $2.00.
Ruffled Muslin Curtains at 25, 35 and 45c.
Cottage Curtains at 89c, worth $1.00.
Tapestry Curtains at $1.50, worth $1.75.
Tapestry Curtains at $2.00, worth $2.50.
Couch Covers at 69c, worth 85c
Couch Covers at 89c, worth $1.25.

CARPET DEPARTMENT.

Ingrain Carpets at 25, 37½, 50 and 60c.
Hemp Carpets at 17c, worth 20c.
Matting at 16c, worth 20c.
Matting at 18c, worth 22c.
Ingrain Rugs, size 9x12, at $4.95, worth $6.00.
Ingrain Rugs, size 9x12, at $6.50, worth $8.00.
Brussels Rugs, size 7x9, at $8.75, worth $10.00.
Brussels Rugs, size 9x12, at $13.50, worth $15.00
Curtain Poles, with trimmings, at 10c.

Do your trading at the **Boston Store**, we always have a great many special bargains to offer.

We have the Agency for the Standard Patterns. We also take subscriptions for the Designer at 50c a year or 25c for 6 months.

WM. HAHN & COMPANY

THE BOSTON STORE

BARBER RUN DOWN AND KILLED AT GRADE CROSSING

Harry W. H. Smith Meets Horrible Death Under Locomotive Wheels.

Harry W. H. Smith, who came to Fort Wayne two or three months ago to establish a branch of the American Salvation Army and who afterward took employment at his trade as a barber, was run down by a Pennsylvania locomotive at the South Calhoun street grade crossing shortly after 8 o'clock Thursday night and instantly killed.

His body was caught under the ponderous machine and dragged sixty feet and when it was picked up the legs and arms had been ground to pulp and the trunk crushed and mangled into a most ghastly mass of flesh. The body was taken in charge by Capt. A. M. Reichelderfer, Sergeant William Pappert and Patrolmen Johnston, Richardson and Shaughnessy and guarded until the arrival of Coroner Stults, who had it removed to the Klaehn & Melching undertaking establishment.

The engine had just been uncoupled from a mail and express train and was backing to the roundhouse. Smith attempted to cross the street while the gates were down and walked on the track just in time to be struck by the tender. F. W. Bandt and Patrick Malone, the engineer and fireman of the locomotive, did not know the man had been killed until they were told of it after reaching the round house.

The body was identified by Mart Rinehart, the grocer at Calhoun street and Woodland avenue. Smith had been employed by W. H. Dissler, who has a shop at 114 Woodland avenue, all of last week and until last night, and had previously worked for J. C. Werkman.

He had pawned his watch for $1.25 and borrowed $3 from his employer, which he sent to his wife at Coldwater, Mich., to pay her fare to the city and she arrived last night after the killing of her husband and went to the Commercial hotel. She was formerly Mrs. Mary Dennison, of Auburn, and had known Smith only a short time before their marriage. He also has a son here who is about sixteen years old and who boarded with his father at a restaurant on Calhoun street, near Lewis.

A short time after his arrival in Fort Wayne Smith was arrested at the instance of Captain McKay, of the Salvation Army, on the charge of vagrancy, but was discharged for want of prosecution. He was an Englishman by birth and about fifty years of age.

One of the unfortunate man's feet was found on the end beam of the engine tank at the roundhouse this morning.

The local barbers' union, of which Smith was a suspended member, provided means for burial and the funeral will take place at Lindenwood tomorrow afternoon, after services from the undertaking establishment.

WOMAN HORSEWHIPS ENEMY.

Singer Declares Street Commissioner Told Scandalous Stories.

Lamoille, Ill., April 12.—Mrs. George Wood publicly horsewhipped Joseph Allen yesterday morning on account of him telling scandalous stories about her and one of the local ministers. The whipping was done at the Burlington depot while the train was standing there. Mr. Allen is street commissioner of the town. Mrs. Wood is a singer and has traveled for several years with a ladies' quartet.

What is a cold in the head? Nothing to worry about if you treat it with Ely's Cream Balm as soon as you begin to sneeze and snuffle. Neglected, the cold may grow into catarrh, and the air-passages be so inflamed that you have to fight for every breath. It is true that Ely's Cream Balm cures catarrh promptly and certainly. But you know the old saw about the ounce of prevention. Therefore use Cream Balm when the cold in the head shows itself. All druggists, 50c., or mailed by Ely Bros., 56 Warren street, New York.

HITS BREWERY COMPANIES.

Kansas Attorney General Seeks to Oust Them From State.

Topeka, Kan., April 12.—Application was made to the supreme court here yesterday by Attorney General Jackson for writs of quo warranto and injunctions against eight brewery companies, mostly Missouri and Wisconsin concerns, and whisky jobbers, not only to compel them to cease doing business in Kansas through their agents and cold-storage warehouses, but also with the ultimate purpose of having receivers appointed for the properties located in this state.

PILES CURED IN 6 TO 14 DAYS. PAZO OINTMENT is guaranteed to cure any case of Itching, Blind, Bleeding or Protruding Piles in 6 to 14 days or money refunded. 50c. m w f

SEIZE SMUGGLED JAPANESE.

Eight Who Slipped Across Mexican Border Are Captured in Texas.

El Paso, Texas, April 12.—Inspector T. F. Schumacker, in charge of the immigration office here, received a telegram yesterday telling of the capture of eight smuggled Japanese. Five were caught at Fort Worth, one at Pecos and two at Albuquerque. They had escaped across the border east and west of the station.

Mrs. Winslow's Soothing Syrup for children while teething is guaranteed under the Food and Drugs Act, June 30, 1906. Serial No. 1098.

Special Sale

Saturday only, on our fresh chocolate nonpareils, 18c per pound, worth 30c.

COLUMBIA CANDY KITCHEN

AWNINGS

Phenix Screen & Awning Co., Phone 2259. 725 Clinton St. 8-6t

FOR SALE—Eight-room modern house; best South Side residence district; price $4,700. Address box 14, care Sentinel. 10-tf.

"Find Another Tree to Build Your Nest," Majestic, April 18-19. 10-7t.

GOOD SENSE IN THE USE OF MEDICINE

How Prepared Household Remedies May Be Intelligently Employed and Proof of What One of Them Has Accomplished.

There are some who will not employ a doctor under any circumstances and others who argue that we should not so much as take a simple cough mixture without calling on a medical practitioner to prescribe it.

As usual the truth lies between the two extremes and common sens is all that is required to find it. Safe family remedies, tried by time and proved valuable by experience will always have their place in the household and there are constantly occurring instances in which they may be properly and intelligently used. A good tonic, safe for use without a doctor's prescription, with complete directions for taking, of demonstrated worth, such as Dr. Williams' Pink Pills, will save many calls on the busy doctor's time and will save money, time and suffering to the patient.

If you feel run down, either through over-work, worry or some great strain on the bodily forces, you cannot do better than to use Dr. Williams' Pink Pills. Mrs. Nellie Mead, of 367 Bedford street, Johnstown, Pa., says:

"After the birth of my baby I did not get very strong, but grew weaker, if anything, as time went on. Any little excitement or work; even going up stairs, made me tired out and short of breath. My digestion was poor and I didn't get hungry. If I forced myself to eat, the gas on my stomach distressed me terribly. I was pale and nervous and was often troubled with dizzy headaches and palpitation of the heart.

"I lost interest in life and became melancholy. The medicine I took for over a year didn't help me, so I began to use Dr. Williams' Pink Pills. Sooner than I had hoped, I noticed a little benefit and continued the treatment until well. My complexion became healthy and blood pure. My appetite came back, digestion was good and gradually my nerves grew strong. I felt better and stronger in every way."

Dr. Williams' Pink Pills have also cured such blood diseases as anaemia, rheumatism, after-effects of the grip and fevers. Owing to the intimate relation between the blood and nerves the Pills have been found invaluable in such nervous diseases as dizziness, nervous debility, neuralgia, St. Vitus dance and even partial paralysis and locomotor ataxia.

Dr. Williams' Pink Pills are sold by all druggists, or will be sent, postpaid, on receipt of price, 50 cents per box, six boxes for $2.50, by the Dr. Williams Medicine company, Schenectady, N. Y.

TREAT YOUR EYES

to a pair of the "Glasses that Meigs Makes."

Treat the most delcate and valuable organ you have to the best there is. Delay and regret go hand in hand.

"Meigs-Made Glasses" are light, inconspicuous and comfortable.

The Talking and Taking point is the guarantee of satisfaction or your money back.

Glasses from $1.00 up.

EXAMINATIONS WITHOUT CHARGE

MEIGS REFRACTING AND MANUFACTURING OPTICIAN

1006 Calhoun Street.

Near Washington Boul.

RELIABLE DENTISTRY.

The Cut-Rate Painless Dentists have the reputation for doing fine Dental Work and Painless Extracting.

CUT RATE PAINLESS DENTISTS
826 CALHOUN STREET.
Phone 2445.
Formerly Opp. Fruit House but now Opp. Knox Ten Cent Store.
E. R. BURKET, Manager.

HOW'S THIS?

We offer One Hundred Dollars Reward for any case of Catarrh that cannot be cured by Hall's Catarrh Cure.

F. J. CHENEY & CO., Toledo, O.

We, the undersigned, have known F. J. Cheney for the last 15 years, and believe him perfectly honorable in all business transactions and financially able to carry out any obligations made by his firm. Walding, Kinnan & Marvin, Wholesale Druggists, Toledo, O.

Hall's Catarrh Cure is taken internally, acting directly upon the blood and mucous surfaces of the system. Testimonials sent free. Price 75c per bottle. Sold by all Druggists.

Take Hall's Family Pills for constipation.

GREAT OAKS FROM LITTLE ACORNS GROW

This truism is daily illustrated in our business. Since the day we flung our banners to the breeze our aim has been to give you the best of everything for the least money.

We have done so

We are doing so now and we will do so

Read and be convinced

We place on sale the most convincing argument this week in

LADIES' PETTICOATS IN MERCERIZED SATEENS AS LOW AS 89c UP TO $2.69.

Heatherbloom Skirts

that tell you on sight they are big enough, full enough and have rustle enough to bring higher prices

$1.98 to $2.98

SILK SKIRT SPECIAL

worth $6.50.

Special bargain Saturday, $5.00

Millinery

About 300 Ready Trimmed Hats Specially Priced

$1.50 to $8.50

HOUSEHOLD FURNISHINGS

Galvanized Wash Tubs...60c
Galvanized Pails, 14 qt...21c
Heavy 1x Tin Pails, iron bars, Strong and durable 18c, 20c and 22c.
Brass Ring Wash Board..39c
Wash Boilers, tin.....50c
Wash Boilers, copper bottom 98c.
All copper, 14 oz.....$2.98
Kettle Covers...3c, 4c and 5c
A new and complete line of Table Glasses from 20c doz. to 70c doz. All shapes in blown glass to choose from.
Pint Cups, 3 for.....5c
½ gal. Water Pitchers.. 10c
3 cakes Armour's Soap, 4 oz. cake 10c

SHOES AND OXFORDS

15 dozen to close out at bargain prices.
$3.50 Oxfords at.....$1.60
$2.00 Oxfords for.....$1.69
$1.50 Oxfords for.....$1.00

OXFORD SPECIAL.

For boys 12 to 2.....$1.39
For boys 3 to 5½.....$1.50
White Canvas Oxfords at a big bargain $1.00
White Canvas Oxfords at a big bargain $1.39
Special for a few days, a Ladies' kid shoe.....$1.00
Children's shoes from 21c to $2.00
Our $1.25 Curtain Stretchers Friday and Saturday..$1.00

SHIRT WAISTS

All the newest up-to-date ones at bargains 50c to $3.50.
Men's Work Shirts.....39c
Special Fancy Shirts 39c, 45c and 50c.
Neck Ties.....5c to 50c
Fancy Market or Hand Baskets 20c 30c, 40c, 50c and 69c.
Table Linen.....25c to 98c
Toweling..5c to 20c the yard
Table Oil Cloth.....14c
6-foot Linen Shade.....21c
7-foot Linen Shade.....25c
White Cups and Saucers.. 5c
White Plates.....5c

THE NEW YORK RACKET STORE
620 CALHOUN STREET

A Spring Introduction

This year into your household that will be appreciated is the "City Mills" flour. These brands, the "Hungarian Process" and "Silver Dollar Patent" you will find will make the finest, lightest, whitest bread, cake, pies or pastries. Call for these brands and you will not only patronize a home industry but you will also enter into your household a home delight.

C. TRESSELT & SONS

SPECIAL SALE---Curtain Stretchers
WILL FIT ANY SIZE CURTAIN

67c 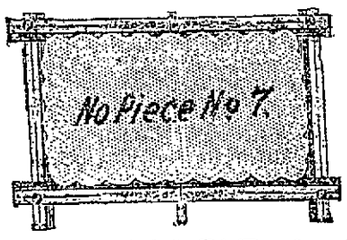 67c

FOX, HITE & CO.
923-925-927 CALHOUN ST.

TRY THE SENTINEL WANT COLUMN

E. F. SITES, D. D. S.
—DENTIST—
112 W. Wayne St., 4 doors west of Calhoun, near Sentinel office.
FORT WAYNE, - - - IND.

E. H. ROLF

Coal, Coke, Wood, Kindling and Charcoal.

Office and Yards, Fairfield Avenue and Wabash Railroad. Phone 6098.

Dr. W. H. JOHNSTON

OSTEOPATH

Rooms 21, 25, 26, Bass Block. Over First National Bank. Fort Wayne, Ind. Graduate American School Osteopathy, Kirksville, Mo., Under the Founder, Dr. A. T. Still. Licensed by the State Medical Board.

NO DRUGS. NO KNIFE
Examination Free. Diseases Cured.

Home Phone—Office, 1322; Res. 6534.

SOCIETY

Mr. and Mrs. S. Chaska, of West Wayne street, will give a bethrothal dinner this evening in honor of their daughters, Miss Hannah and Miss Elsie Chaska whose engagements have been recently announced respectively to A. J. August, of Topeka, Kan., and Dr. Nathan Stern, of Indianapolis, who are in the city at present. Other guests will be Mr. and Mrs. Marx Frank, Mr. and Mrs. Charles Falk, Mr. and Mrs. Theodore Frank, Mrs. J. August, of Topeka, Mrs. I. Aaron, of Buffalo and Jack Salinger, of New York.

* * *

Mr. and Mrs. Fred S. Hartman left today for their new home in Milwaukee.

Mrs. A. C. F. Wichman, of St. Louis, is the guest of relatives here for a few days.

Dr. and Mrs. Duemling, of Milwaukee, are guests of Dr. and Mrs. H. A. Duemling.

Mrs. Alice S. Howey left today for Hot Springs, Ark., to spend four weeks.

Mrs. M. R. Wilkins, who had been visiting her mother, Mrs. Stranghan, has returned to Cleveland.

Mr. and Mrs. James McKay and son, Neil, returned today from California, where they have been for some weeks.

Miss Blanche Bilderback will entertain a company for four tables at bridge tonight in honor of her guest, Miss Hill, of Wabash.

Division No. 1, Ladies' Auxiliary to the A. O. H., will give a card party and reception Wednesday evening, April 17, in Hibernian hall.

Mrs. Harry Scott, of Angola, is the guest of her sister, Mrs. Fred Smith.

The Misses Nellie and Loretta Cody will entertain the M. M. M. club this evening.

Members of the Knights of Columbus and their families enjoyed a pedro party and dance last evening in their hall. There were tables for forty players at cards.

Miss Laura Fitzgerald, of Monroeville, is visiting relatives in this city.

William B. Kyle, of North Dakota, and Mrs. Sarah Adams, of Plymouth, are guests of their brother, A. P. Kyle, of Lincoln avenue.

The Nineteenth Century club will hold its annual luncheon tomorrow at 1 o'clock at the home of Mrs. Henry Bowerfind. Mrs. Charles Haas, of Wabash, a member of the club, will attend the luncheon.

Miss Phoebe O'Neil was hostess for the Jaunita Coterie Tuesday evening at her home on Washington boulevard west. Progressive pedro was the entertainment. Mrs. Parrot and Miss Muldoon won the prizes.

Miss Lillie Heit, of Wells street, entertained a number of friends at progressive pedro in honor of her guests, Mrs. Ralph Slack, of Cincinnati, and Miss Therese Kohlsmith, of Delphos, Ohio, on Wednesday evening. In the pedro contest Miss Celia Neidhart carried off first prize and Mrs. Slack took second honors. Other guests were Miss Laura Kramer, Miss Tillie Eggemann, Miss Anna Brames, Miss Anna App, Miss Rose and Miss Anna Gusching, Miss Nettie Heit, Miss Bertha and Miss Eda Lehmeyer, Miss Catherine Mettler and Miss Rose and Miss Therese Neidhart.

Mr. and Mrs. Albert A. Benson, of Montgomery street, formerly of Convoy, Ohio, pleasantly entertained a number of their friends last evening at a seven o'clock dinner in celebration of the twenty-fifth anniversary of their marriage. Mrs. Benson was assisted in the dining room by her daughter, Miss Orah, Mrs. M. Johnson and daughter, Miss Rosa Johnston, of Van Wert, Ohio. Mr. and Mrs. William C. Long, Mr. and Mrs. L. W. Lorber, of Convoy, Mr. and Mrs. Geigher, William A. Patterson, D. Stager, J. K. Geary, Wilbur Burgeon, Paul Long, Mrs. William Moore, Iva and Etta Hurd, Mrs. M. Johnson and Miss Rosa Johnson were present. Mr. and Mrs. Benson were the recipients of many beautiful presents.

Mrs. F. L. Taft and son, Foster, are in Columbus, O., visiting relatives for a few days.

Mr. and Mrs. Frank Liebman have gone to Upper Sandusky to visit their daughter, Mrs. Will Colter.

Mrs. P. Murray, of Grand Rapids, is spending a few days in the city this week visiting relatives.

Mr. and Mrs. James Haberly have rented the Mergel house on Hoagland avenue and will soon be at home there.

Miss Ruth Beers returned today to her studies at Vassar, after a two weeks' holiday with her parents, Mr. and Mrs. G. W. Beers.

Donald McDonald invited fraternity men to meet Fred S. Hartman at his home last evening in honor of Mr Hartman's departure today for Milwaukee to live. Other guests were R. W. Smith, Hugh Smaltz, Harry Bowser, E. M. Hulse, George Duerling and C. D. Meade.

Mrs. Harry Ninde went to Richmond this week to sing at the closing program of the season given by the Musical Study club of that city. Mrs. Ninde was a guest of Mrs. Hugh Wiggins during her visit. Mrs. Wiggins will be known to a number of Fort Wayne people as Mrs. Mary Mendenhall. Mrs. Ninde sang a group of songs by Grieg.

Miss Fannie Matson entertained the members of a club to which she belongs and an equal number of young men at a violet pedro party last evening. The game was played as usual, but tallies were kept on score cards of watercolor sketches of violets, while violets for decoration, festoons of violet paper and violet colored shades to the lights contributed to the "violet" part of a very pretty party.

Two visiting ladies in the city, Mrs. LeFevre, of Hopkins, N. Y., and Mrs. Mahurin, of Marietta, O., were honor guests yesterday afternoon at a thimble party and dinner given by Mrs. O. C. Leggett. The ladies who are entertaining the visitors, Mrs. Elizabeth Johnson and Mrs. Frank Poole, were among the guests, who included Mrs. Martha Cox, Mrs. Belle Raeder, Mrs. Anselm Fuelber, Mrs. H. B. Woolsey, Miss Poole, Miss Ethel Cox and Miss Margaret Raeder. The decorations were carried out in pink and green with carnations and plumosus.

Mrs. Pauline Albright, of 526 Hendricks street, was given a surprise yesterday afternoon by the members of a social club to which she belongs. The visitors had a number of mysterious packages with them which Mrs. Albrecht was asked to open. When she did so she found many useful and pretty gifts of china and granite that it was her birthday anniversary. Pedro was one amusement of the afternoon and music and dancing by Esther Martin and Valette Lageman were other things enjoyed, all of which was topped off with a fine supper the guests took with them. There were present Mrs. John Snyder, Mrs. Fred Fahlsing, Mrs. Martha Hill, Mrs. Will Kahnlein, Mrs. Edward Hausbach, Mrs. Fred Fleming, Mrs. Charles Hudson, Mrs. George Heller, Mrs. August Meyer, Mrs. L. Bixler, Mrs. Henry Lageman, Mrs. Mary Sommers, Mrs. John Fahlsing, Mrs. John Dalley, Mrs. Will Martin, Mrs. Carl Miller, Mrs. Louis Martin, Mrs. Edward Bevelheimer, Misses Emma Maria Bixler, Miss Elinor Albright, Miss Nellie Styer, Mrs. Theodore Meyer.

* * *

Riley-Mounsir.

Mrs. Elizabeth Mounsir and Mr. James W. Riley were quietly married in Peru Thursday, April 11, at the residence of Mr. and Mrs. George Horn. Mr. Horn and the bride are brother and sister. Both Mr. and Mrs. Riley are Fort Wayne residents and they will live at 132 Douglas avenue.

* * *

Concert for Y. W. C. A.

The entertainment given at the Y. W. C. A. parlors last evening by Miss Von Eberhart, violinist, the instrumental quartet from the music class at the state institution of which Miss Von Eberhart has charge, and Miss Philley, reader, attracted an audience large enough to fill the rooms. The program was an excellent one and finely rendered. One of the best numbers in an artistic sense was the reading of "Aux Italiens" by Miss Philley with musical obligato by Miss Von Eberhart. Quite a nice sum was taken in and will go towards the five-thousand dollar fund the young women of the association have taken upon themselves to raise for a new building.

Always a treat when you're ready to eat

Perfection Wafers

Think it over.

P. W. on every cracker.

PERFECTION BISCUIT CO.

IT CUTS FREIGHT RATES.

St. Paul, Minn., April 12.—The Minnesota senate today passed the commodity railroad rate bill recently passed by the house of representatives, providing for a reduction of an average of 10 per cent in the railroad freight rates in this state. The bill now goes to the governor.

REMOVED TO INFIRMARY.

Charles Thompson, who has been confined in the hospital ward of the county jail as an insane patient since August, 1905, was removed today to the county infirmary. He has been critically ill for several days.

FIRE AT LOUISVILLE.

Louisville, Ky., April 12.—Fire today destroyed the piano and music store of the Smith & Nixon company on Fourth street near Walnut. The loss to the building and contents is about $100,000. A number of persons living on the upper floors of the building were rescued by the firemen. The fire was fought in the face of a blizzard which raged for two hours.

TAGGART CANNOT ATTEND.

French Lick, Ind., April 12.—Thomas Taggart, chairman of the democratic national committee, today wired that he would be unable to go east at this time and therefore would not attend the democratic dinner in New York tomorrow night.

THE DEATHS

WEHRS.

Eleanora Wehrs, daughter of Mr. and Mrs. William Wehrs, of 416 Sutenfield street, died at 8:15 o'clock Thursday evening at the age of fifteen years. She had been an invalid for the past four years, and is survived by the parents, a brother, William Wehrs, Jr., and two sisters, Mrs. W. E. Paul and Miss Martha Wehrs.

O'BRIEN.

Frank O'Brien, formerly a resident of Fort Wayne, died Wednesday night at his home in Chicago from tuberculosis. Mr. O'Brien was in former years a messenger for the Adams Express company, with a run on the Pennsylvania railroad between Pittsburg and Chicago. He removed to Chicago twelve years ago. Surviving relatives include the widow and two children.

Funeral services and interment at New Haven at 2 o'clock Sunday afternoon.

BASHARA.

Crystal Bashara, the infant daughter of Mr. and Mrs. Kaleel Bashara, died Thursday afternoon at the home of its parents, 205 East Superior street, after a short illness. The child was born a little more than a year ago at Hartford City. The parents are Syrians and have only lived in the city a short time.

FUNERAL ANNOUNCEMENTS.

Alt.—Funeral services of Mrs. Josephine Alt will be held Saturday morning at 8:30 o'clock from the residence of her father, Jacob Zuber, 2814 South Calhoun street, and at 9 o'clock from St. Peter's Catholic church.

Smith.—The funeral services of Harry W. Smith will be held at the undertaking establishment of Klaehn & Melching Saturday afternoon at 2 o'clock.

Take your dinner at the Hof Brau, 11 to 2. 25c.

GREEK CANDY FACTORY

Our own home-made Maple Walnut Kisses, regular price 25c lb., special tomorrow 14c per lb. at GREEK CANDY FACTORY.

Opposite Cathedral.

See the swell Spring Overcoats at our store.

PATTERSON-FLETCHER CO.

TREAT SOCIAL THEMES BUT DON'T BECOME A FADDIST

Rev. Dr. VanDewater Gives Advice to the Modern Preacher.

New Orleans, April 12.—When the third day's session of the twenty-fifth annual Protestant Episcopal church congress opened this morning, the topic brought up for discussion was "What Shall the Preacher Preach?" In a paper on this subject Rev. George Van De Water, D. D., rector of St. Andrew's church, of New York city, said:

"Shall the preacher concern himself in his preaching with the social questions of the day? Yes, if he is careful not become such a faddist that he can preach about nothing else. How indeed can a man be a preacher and not be deeply concerned with the social questions of the day? Yet St. Paul was not forever harping about the incestuous Corinthians nor telling women on all occasions how to arrange their headgear when they went to church.

"Is the preacher to refer to current literature and the passing novel, and how passing most novels are? Yes, assuredly, but never let the congregation think the preacher knows more about the 'Call of the blood' or 'The awakening of Helena Richie' than he does about the prohesy of Ezekiel or the gospel according to St. Luke."

Resigned Her Position.

Mrs. Hattie McCartney, who has been with the Saul store for five years, has resigned, to take a position with Seelberg's new store. Mrs. McCartney has a host of friends and experts to see them all at the new store at 126 E. Berry street. 12-1t

HOF BRAU

SEA FOOD SPECIALS

Live Lobsters, Frog Legs, Black Bass, White Fish, Blue Points and Clams.

If you want to buy or sell city property see K. Vorndran, room 29, Pixley-Long Block. * 4-12-1 mo

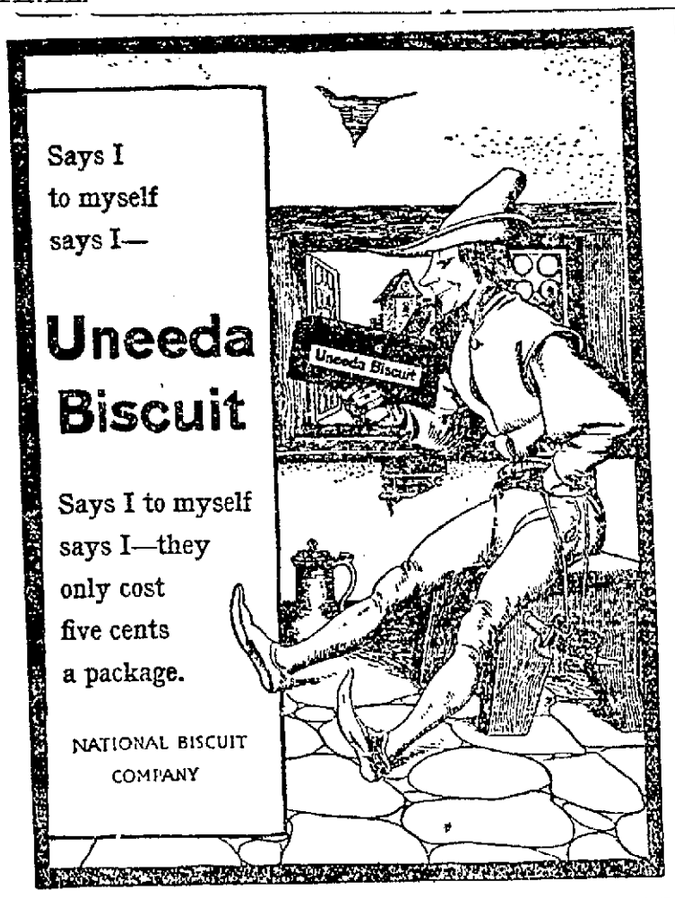

DR. W. T. FERGUSON,

Specialty, Diseases of Women and Diseases of the Kidneys.

222 West Wayne Street.

I HAVE JUST COME

Here from Princton, Ill., to do house-cleaning. Call on me and get your house cleaned, all work done to order

PERRY GRANT

Residence 1125 Polk St.

Home Phone 2742 25-1m.

Vinol builds you up and keeps you up

Vinol

Our delicious Cod Liver preparation without oil.

Better than old-fashioned cod liver oil and emulsions to restore health for

Old people, delicate children, weak run-down persons, and after sickness, colds, coughs, bronchitis and all throat and lung troubles.

Try it on our guarantee.

MEYER BROTHERS CO.
Druggists.
Two Big Stores.

DR. RUSH

The Registered Osteopath,

Suites 49, 50 and 51, Pixley-Long Building. Diseases treated successfully without medicine or knife

Home Phone 583. Residence 2218

Seasonable and Well Selected Spring Jewelry is Ours

You know the place, so come in when down town and let us show you how well founded our claim is.

BRACELETS BUCKLES VEIL PINS
COMBS LAVILLIER MESH BAGS

You may know that our price is right. If not, let us convince you. Tell us your eye troubles; we can remedy them.

The Gift Store. **Trenkley & Koerber** 812 Calhoun.

Sentinel's Free Cook Book

ROAST TURKEY.

A fine plump hen turkey should always be selected in preference to the male bird. While some advanced cooks now advise roasting turkey without any stuffing, most people cling to the dressing. This may be the dry Philadelphia stuffing, chestnut and marrow, oysters, potato, celery, rice, almost any combination, in fact, that individual preference dictates. For a chestnut stuffing peel fifty or sixty of these nuts, blanch by putting in boiling water until the skins are loosened, then remove them between thumb and forefinger. Now put the nuts in boiling water and cook until tender. Drain and chop very fine. Empty two marrow bones, cut the marrow in small pieces and mix with the nuts. Season with salt and pepper, moisten slightly with sweet cream and fill the turkey, taking care not to press the dressing in too closely.

Should you prefer the dry Philadelphia stuffing, which is a marvel of lightness, prepare it this way: Crumb fine two quarts stale bread. Season with two even tablespoonfuls salt, teaspoonful pepper, two tablespoonfuls each powdered summer savory and minced parsley, and one of powdered sage. Rub a cupful of butter through the crumbs, then fill the cavity and sew up. Push the legs close to the body and draw the wings back so that the breast stands out plump and fair, an easy and inviting task for the carver. Rub the turkey all over with olive oil, sprinkle with salt and pepper and dredge with flour. Place on a rack in the dripping pan and set in medium hot oven to roast. Baste often with boiling water in which a tablespoonful olive oil has been placed and after each basting dredge with flour. Fifteen minutes is usually allowed to the pound in roasting. Place the giblets in a saucepan over the fire, cover with cold water, add a bit of onion and a half teaspoonful salt and cook until tender. Place the turkey on a hot platter, remove thread or skewers. Skim all fat from the gravy, thicken with flour and add enough of the giblet liquor to make the consistency required. Cook five minutes, strain and add the chopped giblets with culinary bouquet to color a rich brown. Accompany with cranberry sauce or jelly.

The Shortest Way to The Heart

A box of Liggett's Saturday Candy.

High quality and low price do not generally lock arms, but Liggett's Saturday Candy is the exception—you find them solidly linked together in every pound.

This candy delights the taste, tickles the palate and nourishes the stomach. It is absolutely pure. Even little tots can eat it with beneficial results.

Guaranteed absolutely pure and to comply with the Pure Food and Drug Law.

SATURDAYS 29c POUND

"Get the Meyer Quality."

Meyer Brothers Co.

Two Big Drug Stores.

LET SAUL CLOTHE YOU

Style and comfort are the winning points of Clothing sold here—style because the world's best designers cut them—Comfort because fit and workmanship are perfect as skilled garment makers can make them.

Price—that's another point that makes us popular.

See our suits for

$10 TO $25

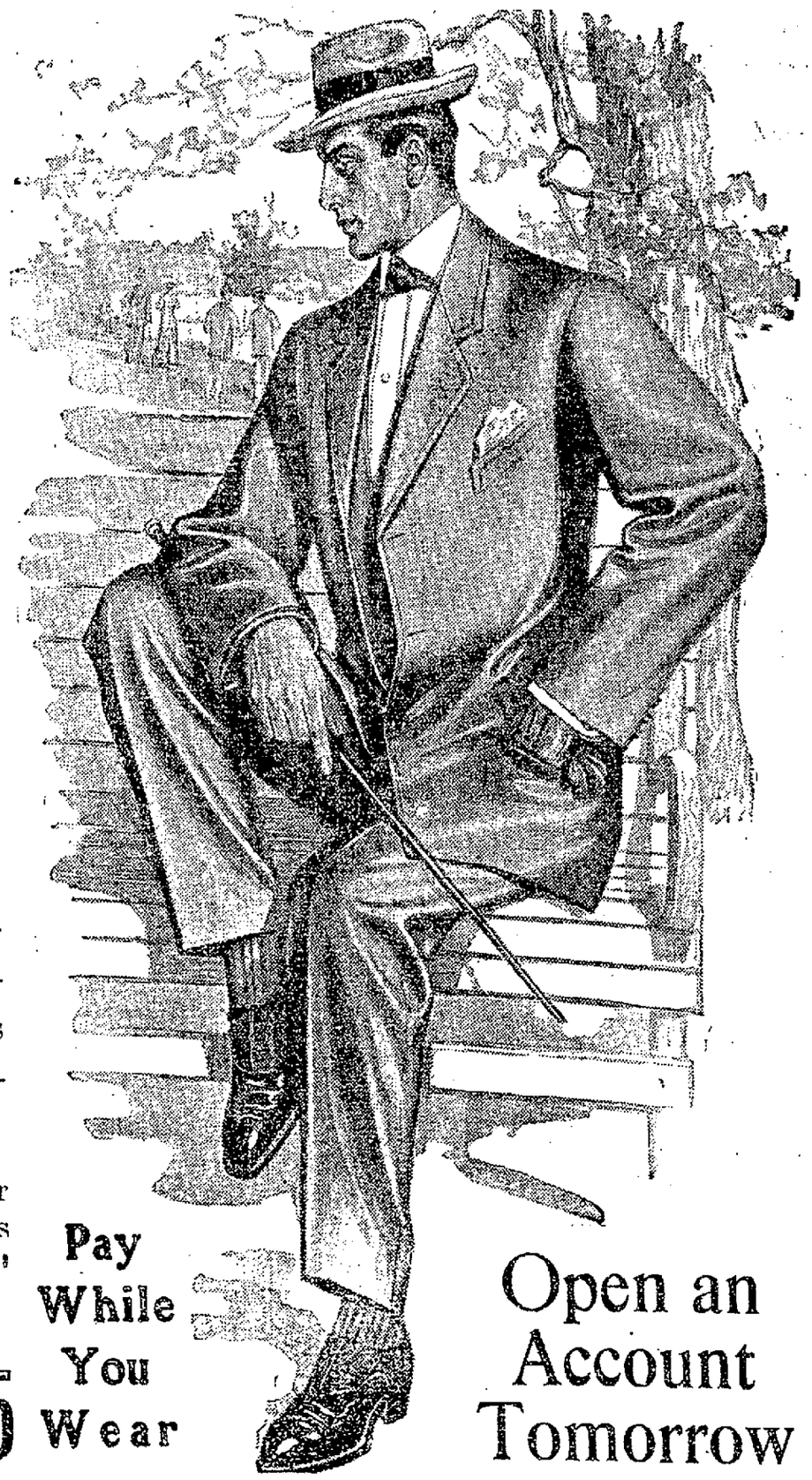

Pay While You Wear

Open an Account Tomorrow

SAUL'S {A. L. CRINNS Manager} **122 E. BERRY ST.**

THOUSANDS OF FRAPPED FANATICS SEE THE OPENERS

Mullin Pitches Great Game Under Difficulties—The Scores.

Detroit, Mich., April 12.—With the thermometer at 40 degrees and Umpire Sheridan working in a heavy overcoat, Mullen pitched a remarkable opening game, holding Cleveland to three infield hits and a shut-out. Score:

		R.	H.	E.
Detroit	0 0 0 1 0 0 0 1 *	2	9	1
Cleveland	0 0 0 0 0 0 0 0 0	0	3	3

Batteries—Mullen and Schmidt; Liebhart and Clark. Umpires—Sheridan and Stafford.

St. Louis, 1; Chicago, 0.

St. Louis, Mo., April 12.—St. Louis defeated the champion Chicago team in the opening game of the season here 1 to 0 a game played in midseason form despite cold and threatening weather. St. Louis made eight hits off Altrock. Score:

		R.	H.	E.
St. Louis	0 0 0 0 0 1 0 0 *	1	8	1
Chicago	0 0 0 0 0 0 0 0 0	0	5	1

Batteries—Howell and Stevens; Altrock and Sullivan. Umpire—O'Laughlin.

Washington, 2; New York, 3.

Washington, April 12.—The base ball season was opened here most successfully, notwithstanding the cold weather, all the stands being crowded with people and many hundreds behind the ropes in the outfield. New York defeated Washington in a well played game 3 to 2. Score:

		R.	H.	E.
Washington	0 0 0 0 0 1 1 0 0	2	10	1
New York	1 0 0 2 0 0 0 0 0	3	9	0

Batteries—Hughes and Blankenship; Orth and Kleinow. Umpire—Connolly.

Philadelphia, 4; Boston, 8.

Philadelphia, Pa., April 12.—Boston defeated Philadelphia in the opening game of the season after a fourteen-inning session. With the score 3 to 2 in the ninth inning and two hands out, Murphy fumbled a grounder and let three runs in. Score:

		R.	H.	E.
Phila.	0 0 1 0 0 0 2 0 1 0 0 0 0 0 0	4	6	3
Boston	0 0 0 1 0 0 0 0 3 0 0 0 0 4	8	11	6

Batteries—Coombs and Schreck; Young, Tannehill and Criger. Umpires—Hurst and Evans.

NATIONAL LEAGUE.

Chicago, 6; St. Louis, 1.

Chicago, Ill., April 12.—Nearly 10,000 persons braved the cold weather to witness the National League opening here yesterday. Mayor Dunne was present and "Cap" Anson tossed the first ball, after having presented the local players with umbrellas, gifts from members of the board of trade. The champions won easily. Score:

		R.	H.	E.
Chicago	1 1 0 1 1 1 0 1 *	6	7	2
St. Louis	0 0 0 0 0 0 0 0 1	1	4	3

Batteries—Overall and Moran; Fromme, McGlynn and Marshall. Umpires—Johnstone and Carpenter.

Cincinnati, 4; Pittsburg, 3.

Cincinnati, Ohio, April 12.—Cincinnati won the opening game of the season in the presence of about 10,000 shivering lovers of the sport. With the Pittsburgs one run ahead in the ninth, the locals went in and captured the game, scoring two tallies on McLean's double, a sacrifice, two bases on balls and Ganzel's single to right. Score:

		R.	H.	E.
Cincinnati	0 0 0 0 0 2 0 0 2	4	11	1
Pittsburg	0 1 1 0 0 0 0 0 1	3	6	4

Batteries—Ewing and Schlei; Phillippe, Leifield and Phelps. Umpire—O'Day.

Philadelphia, 9; New York, 0.

New York, April 12.—The first game of the season between the New York and Philadelphia National League teams was forfeited to Philadelphia 9 to 0. For some unexplained reason there were no policemen on the grounds and the crowd surged on the field during the second half of the eighth inning. The players were unable to continue, but Umpire Klem instead of immediately calling the game and giving it to Philadelphia waited until fifteen minutes had expired and then announced that he had forfeited the game to Philadelphia. The score was 3 to 0 in favor of the visitors. Score:

		R.	H.	E.
New York	0 0 0 0 0 0 0 0 0	0	1	0
Philadelphia	1 0 0 0 1 1 0 0 *	3	11	1

Batteries—McGinnity, Ames and Bresnahan; Corridon and Jacklitsche. Umpire—Klem.

MAYOR HONORS AN ACTRESS.

Miss Alice Fischer to Represent Terre Haute at Peace Conference.

Terre Haute, Ind., April 12.—Mayor Lyons yesterday named Miss Alice Fischer, an actress who formerly lived here, as the representative of this city at the peace conference in New York, where she now resides.

Rheumatism

Relieved in 24 Hours or Money Refunded.

If you have Rheumatism, Gout, Sciatica or Lame Back try "Smith's Potassium Compound". It stops the pains, removes the cause and when that is done have no fear of deformities. Trial package mailed free by addressing John A. Smith Co., Milwaukee, Wis. Money refunded if the first 50c bottle fails to satisfy you.

At Druggist's 50c.

Lawn Grass Seed.

For renewing old lawns, making new lawns and for shady places.

BULK GARDEN SEEDS

Fresh and reliable.

Flower Seeds, Bulbs, etc.

W. D. Henderson & Co.

231-233 East Columbia St.

SWEAR OFF

Tobacco Habit, Morphine Habit, Liquor Habit — EASILY CURED

Positively No Morphine in Our Tablets.

Hill's Double Chloride of Gold Tablets will cure any case of Morphine or Tobacco Habit in from ten to thirty days. No effort required of the patient, who is allowed the use of stimulants until he voluntarily quits their use. Can be given in tea or coffee without the knowledge of the patient. Testimonials sent free. TRY IT.

Price $1.00 per package, but this coupon will be accepted as 10 cents if presented at Drug Store of

MEYER BROTHERS CO.

MANSON, FOWLER and RECORD BICYCLES, $22.50 to $35.00

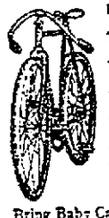

Last Years High Grade Bicycle Tires $1.50
Thorn Proof Red $3.50 last years stock $2.00
Thorn Proof Heavy Tread Fully Guaranteed 2.50
"Red Peerless," Thorn Proof 3.00
"Red Fox" Cactus Tread Very Heavy Tire 3.50
"Silver Fox" Tough Tread made of Automobile Rubber 3.75
"Fox Brand" Old Fashioned Double Tube 3.50

Bring Baby Cab Wheels for new Tires. Come to the Big Store for your Bicycles, Tires and Repairs

BROSUS & BROSUS Now 126 East COLUMBIA STREET

Red Cross Ranges $25 to $45

Store Open Evenings.

SOUTH SIDE MERCHANTS BARGAIN BULLETIN

The Bargain array for tomorrow is not behind the average in any way. Among the good values is sure to be something which will please you.

READ THE FOLLOWING LIST CAREFULLY AND YOU WILL FIND IT TO YOUR ADVANTAGE

ED. F. KRONMILLER

Practical Plumber, Hot Water Heating, Steam and Gas Fitting.

Estimates Cheerfully Furnished.

HOME PHONE 6585

1843 Calhoun St.

Watch This Space for Exceptional Bargains Next Week

New Goods

And good purchases enable us to attend to your wants at prices astonishing to you. And it will pay you well for your trouble to telephone or call on us before you buy. All our goods marked in plain figures at 20 per cent less than would have to be charged in High Rent District.

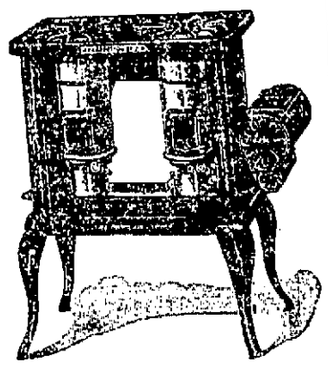

Oil Stoves

For this cold snap try our Oil Heaters. Warranted not to smoke, $4.00, odorless.

Gasolene Hot Plates And Ovens. Both warranted to give entire satisfaction.

See our new Glass Door Oven and you will have no other.

Lawn Mower.

The neatest you ever saw; $2.50 and $3.50.

Bicycle Tires

$1.50.

Freiburger Hdw. Co.

1914 Calhoun Street.

Open Every Evening.

OVERALLS and COATS

We are agents for the Star Union, one of the best union-made in the market. Our number 15 dark blue Denim at $1.00 and our Indigo heavy blue Drill.

"Wabash" broken stripe at 85c are the two best numbers that can be made at those prices. We also carry a heavy blue Denim at 50c. With the big advance on Denim we are holding the old prices.

Received a lot of black Sateen Shirts, sizes 12 to 17½, fast black Pearl Buttons at 50c; a big new line of 50c and $1.00 Negligee Shirts, also 50c, attached collars; Pongee $1.50 to $2.00, attached collar.

When you want a new Spring Hat give us a call. Our $2.50 or $3.00 Majestic and celebrated Royal will suit you in quality and styles.

Our black genuine Horse-Hide Gauntlet Gloves at $1.00 and $1.50 are dandies.

SCHNEGMAN DRY GOODS COMP'Y

1932 Calhoun St.

PHONE 6400

THOS. M'KIERNAN

117-19 Grand St.

Home Phone 69

Pure Food Grocery.

THE BEST IS THE CHEAPEST

This is particularly true in the matter of eatables. In buying food products, it is well to buy the best. We have them; we also can sell you as cheap a line as you can find elsewhere. Business is what we are after and we will make the prices to get it.

Look over the following prices:

Strictly Fresh Country Eggs	17c
Young Dressed Chickens	15c lb
Navy Beans	6c qt
Large, Juicy California Prunes	8 10 and 12c.
Dried Apricots	18c
Silver Prunes	14c
Ring Cut Dried Apples	10c
Loose Raisins	10c
Warrenburg's Illinois Sugar Corn can	5c

Dry Goods Department.

Best Cambric Muslin	17c per yd.
Regular 9½c Bleached Muslin	8c
Fancy Apron Check Ginghams	8c
Men's Black Sateen Shirts	48c
Men's Fancy Shirts	48c
Men's Fancy Shirts	98c
Fancy Dimity 5, 6, 8, 15, and 18c yd.	
White Dotted Swiss	15c
White Dimities	12½c
Ladies' and Gents' Umbrellas	48, 73, and 98c
Ladies Fancy Shirt Waists all Prices.	
Baby Dresses, White and Colored.	

Electric Wiring

The cheapest is not always the best. This is especially true in anything connected with electricity.

This fact has been discovered by a large number of people in the past who adopted the cheap plan. Wise people of today cast aside the cheap plan and call upon practical people who are capable of wiring a building so it is safe and secure.

We do not run business on the cheap plan. So if you are looking for something for nothing you had better go to the other fellow. We solicit the patronage of sensible people who who are willing to pay a fair price for the best that electrical labor and material can produce.

We carry in stock a large selection of chandeliers in all the latest finishes.

If you are about to build a new residence or business block let us submit you a figure, or if you are the owner of an old residence which you think of wiring give us a call and we will guarantee satisfaction.

J. J. COOLICAN

ELECTRICAL CONTRACTOR

1845 CALHOUN STREET.

Home Phone 6585.

Wall Paper SALE NOW ON

We are selling all our wall paper that usually sold for 10 and 12c a roll at

3c PER ROLL

Call early while the selection is good.

SOUTH SIDE WALL PAPER STORE

G. HALLER

1912 Calhoun Street

COMPLETED THE COURSE PRESCRIBED AT ST. MARY'S

Large Class Receives Diplomas at Annual Commencement.

Having completed the prescribed course of study with high honors a fine class of young ladies and gentlemen were graduated from St. Mary's high school Thursday evening, and received their diplomas from the hands of Rt. Rev. Mgr. J. H. Oechtering. The graduates were Albert Allgeier, Charles Burlage, Clarence Haffner, Clarence Herber, Raymond Luley, Lawrence Lauer, Joseph Lauer, Loretta Ankenbruck, Helen Baker, Angela Baltes, Elizabeth Berghoff, Mary Berghoff, Solina Dietrick, Hildegard Freistoffer, Alice Frey, Antoinette Frick, Mary Greve, Louisa Heiny, Catherine Hilker, Mary Labbe, Georgina Lauer, Cecilia Neumeier, Coletta Nern and Catherine Thieke.

The audience was the largest that has ever attended a commencement at St. Mary's, and the occasion was in every way notable. Rev. Father Oechtering delivered an eloquent address to the class, in the course of which he said:

"Man has a destiny greater and grander than that of a creature of dust. There is something of the divine in human nature, something that tells us that man is not merely the product of matter. Man in himself, and in his aspirations bears the stamp of the divinity. Man has in his soul the stamp of infinity, though he is finite." In other parts of the address he called attention and impressed them strongly that they might not be forgotten, to the lessons that it has always been the desire of the instructors to teach them, the lessons of fidelity to God, and state, and mankind.

Amid the strains of inspiring music and eloquent declamation from many of their classmates they were ushered into the broad daylight of full young manhood and womanhood. The salutatory "With God's Help," was delivered by Misses C. Nern, S. Dietrich and M. Greve. Charles Burlage was valedictorian and had for his subject "Semper Fidelis." The musical program was furnished by the Misses Greve, Mohle, Weigand, Ehrman, Tonsing, Berghoff, Neumeier, Labbe, Klug, Baker, Herber, Heiny, App, Langhals, Gebhard, Brink, Schwartz, Guttner, Reinhart, Hoffman and Klug.

Special Sale

Saturday only, on our fresh chocolate nonpareils, 18c per pound, worth 30c.

COLUMBIA CANDY KITCHEN

Joseph Heick went to Decatur today to attend the horse sale.

Under Old Glory, Majestic, April 18-19. Local talent. 10-7t.

Why Not Buy a Lot in Forest Park?

220 LOTS SOLD

Cement Sidewalks.

Cheapest Lots in the City.

Sold on easy payments.

Best Building place in the city

Shade Trees in front of every lot.

SEE LOUIS F. CURDES

The Eureka Plantation and Colonizing Company

Huasteca District Panuca River
State of San Luis Potosi, Mexico

Incorporated Under the Laws of Indiana.

The above company have established their head offices in the North American building, opposite the "Temple," phone 2732, for the sale of their DIVIDEND PARTICIPATING STOCK CERTIFICATES.

10 Per Cent. Per Annum
Guaranteed on Investments

Easy Payment Plan—Certificates $200.00 Each, Payable $5.00 Cash and $5.00 Per Month until paid in full—or Cash Payments or can be paid in such amounts as to suit the investor.

Interest computed from the time the cash is received, be the amount large or small and payable from the earnings of the plantation.

Our proposition is purely an agricultural one and all we ask the public for is favorable consideration and investigation. INVESTIGATE—INVESTIGATE—Then invest your money where it is safe and sure to give you the very best results.

COME AND SEE US, OR DROP US A LINE—Our president, Mr. W. J. Robinson, has had 12 years' experience in Mexico Plantations and will gladly give you the benefit of his experience. Our plantation manager, Mr. C. E. Ross, is also a man of wide experience in Mexico, being connected with one of the oldest and best plantations in the Republico before taking management for this company.

OUR OFFICERS ARE

W. J. ROBINSON, Pres. & Gen. Mgr. — D. Y. SCHULTZ, Secretary
C. W. OYER, Vice President. — NOAH SCHUMACHER, Treasurer.

C. E. ROSS, Plantation Manager in Mexico.
WM. EGLE, Asst. Plantation Manager and Superintendent of Missions in Mexico.

Trunk Sale

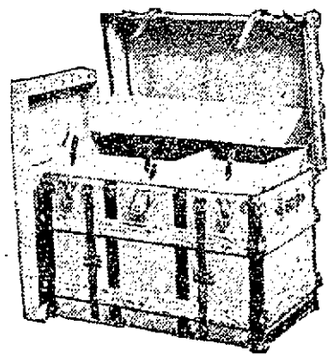

To make room for our new spring and summer stock we will sell any Trunk in our store at

20 PER CENT DISCOUNT.

So Come Early and Have a Good Selection

Suit Case, $2 Case, steel frame	$1.25
$6.50 Cowhide Case, brass lock and catch	$5.00
Ladies' Hand and Shopping Bags, real leathers, special	$1.00

Trunks and Leather Goods Manufacturers

Romadka's

1018 Calhoun St.

Trunks and Cases to Order and Repaired

Try The Evening Sentinel Want Columns.

FOR ELDERLY FOLKS.

Get from any good prescription pharmacy. Fluid Extract Dandelion, one-half ounce; Compound Kargon, one ounce; Compound Syrup Sarsaparilla, three ounces.

Shake well in a bottle and take in teaspoonful doses, after each meal and at bedtime. This is the prescription and the directions as given by an eminent authority on Kidney diseases, who makes the statement that this simple home-made mixture will relieve almost any Kidney disorder or Backache or Bladder weakness. This should prove of untold value to all elderly folks, who always suffer more or less with their Kidneys and Bladder at this time of year.

INSOMNIA

"I have been using Cascarets for Insomnia, with which I have been afflicted for over twenty years, and I can say that Cascarets have given me more relief than any other remedy I have ever tried. I shall certainly recommend them to my friends as being all they are represented."
Thos. Gillard, Elgin, Ill.

Best For The Bowels
Cascarets
CANDY CATHARTIC
THEY WORK WHILE YOU SLEEP

Pleasant, Palatable, Potent, Taste Good, Do Good, Never Sicken, Weaken or Gripe, 10c, 25c, 50c. Never sold in bulk. The genuine tablet stamped C C C. Guaranteed to cure or your money back.
Sterling Remedy Co., Chicago or N.Y. 597
ANNUAL SALE, TEN MILLION BOXES

Great Bargains In Second-Hand Pianos and Players

Here is a partial list which we have to offer:

One $300 Cable Upright, ebony case, good tone and action..... $112
One $2.75 Carleton, mahogany case, upright, slightly used.....$128
One $275 Regent, mahogany case, upright, excellent tone $156
One $450 Steck, ebony case, (a special bargain) $210
One $300, Foster, walnut case (just a little shopworn).....$190
One $325 Smith & Barnes, walnut case (shopworn).....$212
One $550 Upright Grand, in mahogany case, Conover, strictly high grade and as good as new..$312
One $500 square Hazelton, in good order $68
One $400 Emerson, square.....$33
And a number of others at almost your own price.

PLAYERS.

One $250 Manola.....$125
One $250 Chase & Baker.....$125
One $275 Apollo.....$130
One $275 Apollo.....$140

We can fit you out with a first class piano and player for $340, including, stool, bench, scarf and music.

Time Payments May Be Arranged.

If you want a good instrument cheap, now is your chance to get it. Largest and Most Reliable in North-

GEO. JACOBS MUSIC HOUSE

ern Indiana.
1021 and 1023 Calhoun Street.

April, every one of us owes you a debt of gratitude! You are the first real Spring month; now man and boy can lay aside the heavy winter togs, for good, and can enjoy the comforts of Spring furnishings and hats, of which, be it understood, no better can be found than at this store.

F. H. BOHNE & BRO.

824 and 1412 Calhoun.
Hatters and Furnishers.

JOSEPH SCHAEFER
PRACTICAL UPHOLSTERER, AND MATTRESS MAKER.
I have the latest Patterns and Designs in Coverings and Leather in all shades.
I also do re-gluing and finishing.
Call up 6293 Home Phone for first-class work.

REMOVAL.

Drs. Calvin have moved their offices from 235 W. Wayne to 312 W. Wayne street. Office hours 8 to 9 a. m. 1 to 3 and 7 to 8 p. m. Home phone 32 Mr15-1mo.

UNWRITTEN LAW UPHELD; JUDGE FAVROT IS AGAIN FREE

Grand Jury Fails to Indict Congressman-Elect from Louisiana.

Baton Rouge, La., April 12.—After being in jail since Nov. 7, 1906, when he shot and killed his family physician, Dr. R. H. Aldrich, Congressman-elect George K. Favrot was restored to his wife and son last night, having been virtually exonerated through the grand jury refusing to find an indictment.

The first to get to the jail with the news for Mr. Favrot was his 14-year-old son, George. Mrs. Favrot broke down from joy when she saw her husband coming home a free man.

The failure of the grand jury to indict Favrot practically means the upholding of the unwritten law in Louisiana. Aldrich was charged by Favrot with making disparaging remarks against Mrs. Favrot. The physician received a note from Favrot warning him that he would be killed on sight.

The shooting took place immediately after an exciting election and while Favrot was still judge of the Baton Rouge court, which yesterday set him free. He resigned and was indicted by a grand jury, which had been selected under his jurisdiction before the shooting. Because one of the jurymen was illiterate the finding was quashed.

WAS GIVEN FINE WELCOME.

Rev. M. E. Nethercut Warmly Received at Lawrence, Kan.

Letters from residents of Lawrence, Kan., written to relatives in Fort Wayne, indicate that Rev. M. E. Nethercut, former pastor of Wayne Street M. E. church, who went to Lawrence a few weeks ago to assume the pastorate of the First church there, was given a most kindly and cordial welcome to his new work, and that his opening sermons were enthusiastically received. Sunday school pupils had beautifully decorated the church prior to the pastor's arrival, and his opening sermons Easter Sunday were delivered to congregations which packed main floor, gallery and Sunday school rooms of the big church. The congregation is predicting that Rev. Nethercut's pastorate at Lawrence will be a most successful one.

ED RICE IN NEW PLACE.

Fort Wayne Man Now Managing Kellar, Famous Magician.

Ed Rice, of this city, a brother of Manager M. E. Rice, of the Majestic theater, and who has many friends in Fort Wayne, is now managing the spring tour of Kellar, the famous magician. Mr. Rice has been in advance of Stair's "Behind the Mask" company, which recently closed its regular season, and as soon as he was at liberty he was secured by Mr. Kellar.

MRS. VON CLAUSEN GIVES UP.

Goes to New York After Hurling Parting Shot at Roosevelt.

Washington, April 12.—Miss Ida von Clausen, who has been here several days endeavoring to see President Roosevelt regarding her controversy with the American minister to Sweden Mr. and Mrs. Graves, growing out of Mr. Graves' refusal to present her to the royal court at Stockholm, left for New York last night.

Before her departure she gave out a statement in which she said that she had "no chance of redress at the hands of President Roosevelt or the state department," and that she "would pursue the issue to the end." Her statement criticises President Roosevelt for denying her an audience, asks if that was a "square deal," says she has been shamefully treated by the Roosevelt administration and says that the "reopening of the case" by the state department, while a moral victory for her, "is intended to deceive me into non-action."

She alleges the state department is protecting the president in the matter and concludes: "I regard my treatment here as a farce and an outrage."

FINALLY ADMIT SON IS DEAD.

Parents of Boy Thought in Trance Permit Burial of Body.

Millington, Mich, April 12.—The opinion of Dr. William P. Lane, the Detroit expert, that Ernest Cobb is dead and had been for several days, at last has convinced the parents that the boy is really dead, and he was buried yesterday afternoon. The sheriff of Ogemaw county, in which South Branch is located, arrived here yesterday morning and gives it as his opinion that young Cobb was given knockout drops for the purpose of robbery while he was drinking in South Branch.

FORM TAFT CLUB AT ANN ARBOR.

Ohio Students Take the Lead in New Movement.

Ann Arbor, Mich., April 12.—A "Taft" club was organized here yesterday with over a hundred members by Ohio students of the university for the purpose of booming Taft for the presidency against Foraker. A constitution was adopted, officers elected and prominent speakers will be secured, among them Congressman Townsend. This is the first Taft organization in the colleges, and it is expected to establish similar clubs in all other colleges with Michigan as the organizer. Yale, of which Taft is a graduate, is expected to fall in line.

AERIAL TRIP FOR VANDERBILT.

Accepts Invitation for Jaunt in Balloon on Saturday.

Philadelphia, Pa., April 12.—William K. Vanderbilt, jr., is going to try aerial navigation on Saturday. He will take part in a double balloon ascension from the Point Breeze yard of the United Gas Improvement company in this city.

Mr. Vanderbilt, always on the lookout for new sensations, returned from Europe a few days ago to find an invitation from Allan R. Hawley of the Aero Club of America to accompany him on a trip through space. He sent a prompt acceptance.

DIES AT 96: PROGENY MANY.

Wisconsin Woman Leaves Sixty-Two Great-Great-Grandchildren.

Marinette, Wis., April 12.—Mrs. Margaret Connahan, aged 96, died yesterday, leaving five sons and daughters, forty grandchildren, twenty-four great-grandchildren and sixty-two great-great-grandchildren. She was born in Donnegal county, Ireland, coming to America in 1871. She was able to read and do fine needle work until the last few weeks. She died unexpectedly and without apparent pain.

"Wayno" Ginger Ale is properly aged before it leaves the factory. That and the distilled water makes it so much better.

THE MOST IMPORTANT EVENT OF THE SEASON

Is the Sale of Imported Models of Suits, Costumes, Dresses Now Going On.

The prices at which these stunning high-grade garments are offered are rediculously low compared to their real worth.

Rosenthal's
"READY TO WEAR STORE"
112 W. BERRY STREET (TWO ENTRANCES) 732 CALHOUN STREET

Striking Examples of Value Giving in

FASHIONABLY-TAILORED APPAREL

FOR WOMEN, MISSES and CHILDREN

Fancy Trimmed Pony Coat Suits at $16.50.

Made of fine quality Panama, beautifully tailored, trimmed in flat and soutache braids in shades to match material, fancy vestee, sleeves are ¾ length with fancy cuffs and tuck Finish, bottom of jacket cut in scalloped effect, lined in white satin, the skirt is made with front, side and back panels of pleats trimmed in braids to match jacket; a $20.00 value for..... 16.50

Silk Eton Suits at $20.00.

Very handsome models made of that rich quality chiffon taffeta silk, the jacket is pleated at front and back, and edged with a combination trim of shirring, pleating and val lace edge, the skirts are perfect models, being all-over pleated and stitchd over hips, a very pretty suit at a low price..... 20.00

Nobby Jumper Suits.

In a splendid assortment of colors, styles and prices. One especially attractive is of chiffon taffeta silk, with finish of self-strapping, tucks and buttons, deep girdle, skirt is extra full with double box pleat at front and cluster side pleats; a most effective model at the price..... 14.75

THREE SPECIAL VALUES IN WOMEN'S COATS

At $5.75 a natty fitted coat of covert, collarless style, with taffeta silk and braid trim at neck and self-strap trim at back and front, silk and braid trim at cuffs, satin lined throughout 5.75

A strictly plain tailored coat at $7.50, a style so much in demand, being made of rich quality black broadcloth, satin lined throughout, coat shaped collar and fly front, turn back cuffs; very neat 7.50

Swell Eton jackets of chiffon taffeta silk at $12.98, very stunning styles, the newest garment to be worn with voile skirts, body of jacket is all-over pleated, has fancy collar and white vestee, ¾ sleeves with fancy cuffs 12.98

SMART TAILORED SKIRTS FOR ALL OCCASIONS.

Newest dressy models of white French serge, handsomely pleated in panels, with combination box and side pleats, richest cream tints, a revelation in modern skirt creations, extraordinary values 10.50

French skirt models of finest wire voile—the first time ever presented, made with a combination of pleats and open work braid, perfectly tailored and graceful fitting, skirts that are characterized by individuality of style... 14.75

Swell skirts of finest black chiffon taffeta silk, gored models, being plain over hips and falling in box pleats with extra fullness of sweep, each pleat being trimmed with heavy silk embroidering 15.50

Very pretty Misses' Coats of tan or red flannel, with large collar of linen, trimmed with silk, braids and applique effect, double-breasted full box styles..... 2.98

Children's Coats of fancy check weave, effective short box styles, double-breasted, collar and cuffs offset with panne velvet and braids, special value at..... 4.00

Handsome White Waists of sheer Lawn, with the latest full short sleeves and open at back, front has 3 rows of open embroidering and pin tucks, cluster tucked at back..... 1.89

Dressy Waists of finest quality Jap silk, beautifully silk embroidered at front and finished with tucks, open at back, short sleeves with tuck and lace trimmed cuffs 2.98

WAS NOVEL AND DRAMATIC.

Reuniting of Brothers After Separation of Thirty-Six Years.

Seattle, Wash., April 12.—After having been separated for thirty-six years, two brothers were united in a novel and dramatic manner here yesterday. One of the brothers, Johann Weber, a resident of Pennsylvania, after complying with requests made by his brother Yost Weber, a longshoreman of Seattle, for money, came west to see if the Seattle man were really his kin. On arriving here the man, who had asked for assistance, was pointed out but the Pennsylvanian declared that the longshoreman was not his brother and immediately had him arrested as an impostor. After returning to Pennsylvania he was again called west to be a witness in the case. Notwithstanding the denial of Johann that he was his brother, Yost maintained that he was a long lost brother whom he had not seen since leaving Germany for a seafaring life thirty-six years ago.

United States Commissioner Kiefer, before whom the case was tried, hit upon a plan of having the brothers, separately, writing their cousins' names. Both did this and they tallied. Other tests were made, including a recital of the longshoreman's class at his confirmation. When it became plain to both that they were brothers an affecting scene followed and both men left the court arm in arm after the judge had dismissed the case.

THEFT TO SAVE LIFE KILLS.

Trinidad, Col., April 12.—Learning for the first time that the money by means of which his brother had sent him to Colorado for his health had been stolen, H. A. Haines, aged 21, fell dead, according to a dispatch from the sheriff of Abilene, Texas. H. L. Haines, the accused brother, was arrested here March 25, having sent his brother to Denver previously and being on his way to meet him there. The sick boy wrote to his brother after reaching Denver, but not hearing, again decided to return to Abilene. Yesterday he arrived there, and on being informed of the circumstances and accused of complicity, gasped and expired.

OCEAN STEAMSHIPS.

ALLAN LINE OCEAN STEAMSHIPS. LIVERPOOL, GLASGOW, LONDON, HAVRE.

New steamers VICTORIAN and VIRGINIAN, triple-screw turbine engines, and TUNISIAN, CORSICAN and IONIAN, twin-screws. Remember our sailings are weekly from MONTREAL, passing down the picturesque St. Lawrence River by daylight. Accommodations unsurpassed. Rates: Saloon, $60.00 and upwards; second cabin, $40.00 and upwards. One class Cabin Steamers, $40.00 and upwards.
ALLAN & COMPANY,
174 Jackson Boul., Chicago.

Queen Quality
SOCIETY SHOES

IN ALL LEATHERS
$3.50
3.00
2.50

THERE is a reason why "Queen Quality" Shoes are preferred above all others by women of discrimination and taste. To ordinary shoes they are as a Worth gown is to an ordinary dress. Only a shoemaking genius can impart their "chic" and style and marvelous fit. Such shoes could be produced in small quantities only at an extravagant price. "Queen Quality" methods bring them to you at prices no higher than you pay for ordinary shoes.

THE PEOPLE'S STORE

AWNINGS
Phenix Screen & Awning Co., Phone 2253. 725 Clinton St. 8-6t

D. C. FISHER—
Insurance, Real Estate and Loans.....
—NO. 128 WEST WAYNE STREET.—

COAL AND WOOD

Moderwell Coal Co.
Hard and Soft Coal, Coke and Charcoal, Hickory, Sugar and Beech Wood and Kindling. All under shed.
Fulton St. and Nickel Plate R. R., East Side. Phone 808.

Zurbuch & Rhinehart
COAL, COKE AND WOOD.
All orders given prompt attention.
Office—Taylor St. and Wabash Ry.
Office Phone, 495—Resident, 728.

WM. KAOUGH COAL CO.
Coal, Coke, Wood, Etc.
Yards at Lake Shore tracks, west of Wells St.
PHONE 502.

—G. H. KRUDOP—
Established in 1887.
Coal and Wood.
COR. FRANCIS & HAYDEN STS.
Both Phones 135.

Morris Coal Co.
J. R. MORRIS, Manager.
Coal, Charcoal, Wood and Kindling. Office and yard, foot of Wall street, Fort Wayne, Ind.
Home phone 6481.

—CANADIAN COAL CO.—
M. FRANK, MANAGER.
HARD AND SOFT COAL, COKE AND KINDLING.
Guaranteed 2,000 Pound Tons.
OFFICE, 1430 HANNA ST.
Home Phone 1385. Bell Phone 481

FORT WAYNE COAL CO.
Coal, Coke, Wood and Kindling. Yards—Pearl and Fulton streets (west side); North street and Lake Shore. Main office, Southwest corner Main and Calhoun.
Home phones, 1082 and 1900.
Bell phone, 931 (Brown).

Pioneer Coal & Wood Co
Coal, Wood, Coke, Charcoal and Kindling.
217-241 Murray Street.
Home Phone 6265. Bell Phone 198
FORT WAYNE, IND.

STANDARD COAL CO.
—313 WALLACE ST.—
Hard and Soft Coal for Furnaces, Stoves or Steam Use. Orders promptly filled. Phone 3452.

DOLE & WIEGAND
—Architects—
127 Tri-State Building.
3rd. Floor. Phone 2638.

WILL GET RESULTS—SENTINEL ADS

TEMPLE VAUDEVILLE MATINEES DAILY EVENINGS AND HOLIDAY MATINEES 10-20-30 10¢

OLIVER S. JONES
(Late of Jones & Jump.)
PAINTER AND DECORATOR.
Interior Work a Specialty.
120 East Leith St., FORT WAYNE, IND.

CROWELL TELLS STORY OF FLIGHT INTO HIGH LIFE

Confessed Embezzler Says He Spent an Average of $175 a Day.

Indianapolis, April 12.—Rudolph Crowell, confessed embezzler of $2,400 from the Wells Fargo Express company, who gave himself up to the police yesterday morning, told the story of his flight into high life to Captain Bray, of the detective department, today. C. F. Belcher, assistant superintendent of the express company, was present at the interview and when it was finished said he was confident Crowell had spent all the money, as he asserts to have done.

An average of $175 a day was Crowell's record between March 27 and April 10 and it was not believed possible by the local police until Crowell told Captain Bray in detail what had become of the money. Five "celebrations" and after-theater suppers in succession, each costing more than $80, were a few of the items in Crowell's expense list. The prisoner said that $80 included just the expenses of the entertainment, the hot birds and the cold bottles, and was apart from the numerous $5 tips he gave to waiters at every turn of the hand. For five nights Crowell kept up the $80 clip, and the police believe he did not really know whether he was spending $80 or $800. Telegrams from a woman in St. Louis, who seems to have been the object of Crowell's attention and expenditures, lead the police to believe that she got a great deal of the money, and an attempt will be made to find her.

Crowell's expenses during the fourteen days were astonishing. He bought clothing that represented an investment of perhaps $100, but the remainder of the $2,400 he says he spent in having a good time.

The Standard Bearers of Wayne street M. E. church will meet in the church parlors this evening at 7:30. A full attendance is desired, as important business is to come up for consideration.

Mrs. J. W. Coleman, of 2406 Thompson avenue, who has been quite ill for the past week, is now improving.

Frank Albright, of the No. 4 engine house, of the city fire department, is improving nicely. He submitted to a surgical operation two weeks ago at the Lutheran hospital.

The Kings Daughters of Simpson M. E. church will meet at the home of Miss Stella Steen, 342 West Butler street, this evening.

Rev. Theo. F. Hahn, pastor of the English Lutheran Church of the Redeemer, will be absent from Monday to Friday of next week, attending the Lake Erie Lutheran conference at Pittsburg.

Mrs. James Conroy, of Mellis street, left at noon for Lafayette in response to a telegram announcing the serious illness of her sister, Miss Margaret Fitzgerald, in the Franciscan hospital there.

K. B. castle, No. 669, Knights of King Arthur, will initiate four candidates in the rank of page this evening at its castle, the Plymouth Congregational church.

A barn at 1025 Maumee avenue, on premises owned by Gustave Katt, and occupied by Charles Knothe, was partially destroyed by fire last night. The cause of the fire has not been discovered. Insurance was carried to the amount of $100.

John Myers, of New Haven, killed a bald eagle the other day, and had it mounted by Emil Smith, clerk at the police station. It is now on display at the George Loesch drug store. It is a large bird, and in its active days looks like it could well have maintained its share of the responsibility to the reputation of being the king of aerial inhabitants.

Walter George and Van Beemer returned to day from a several days' business trip at Chicago.

Mrs. Gus Plessinger, and Mrs. A. Plessinger, of Bluffton, are the guests of Mrs. A. W. Kapp, of Brackenridge street.

An agreement has been entered into with the members of Meat Cutters Union No. 423, and the meat dealers of the city that all union shops will close after the 1st of May at 6:30 and at 10 o'clock on Saturday nights.

Rathert LaCroix, a Fort Wayne young man, who has been appearing in the eastern vaudeville circuit, and is known as the "chair king," will do a stunt in this city next week at the Eagle show at the Majestic. He has attracted considerable attention lately in his clever performances.

BUYS POWER HOUSE SITE.

Laporte, Ind., April 12.—The Goshen, South Bend & Chicago Railroad company has recorded the purchase of thirteen acres of land ten miles east of this city on the Little Kankakee river for the building of the largest power house in the United States.

Power will be furnished for the operation of the first 500 miles of the Chicago-New York ten-hour system. A small army of men is now employed building the car barns and machine shops of the system at South Laporte.

CIVIL SERVICE DATES.

Washington, April 12.—The civil service commission today announced clerk carrier examinations in Indiana postoffices as follows:

Lafayette, May 25; Fort Wayne, May 22; Terre Haute, May 22; Evansville, May 22.

FIFTEEN HUNDRED STRIKE.

Dubuque, Iowa, April 12.—Fifteen hundred wood workers went on strike here today. They ask the nine hour day and increased wages. One of the plants affected is said to be the largest in the world.

HERE IS RELIEF FOR WOMEN

If you have pains in the back, Urinary, Bladder or Kidney trouble and want a certain, pleasant herb cure for Women's ills, try Mother Gray's "AUSTRALIAN LEAF." It is a safe monthly regulator, and cures all female weaknesses, including inflammation and ulcerations. Mother Gray's Australian Leaf is sold by druggists or sent by mail for 50 cts. Sample sent FREE. Address, The Mother Gray Co., LeRoy, N. Y.

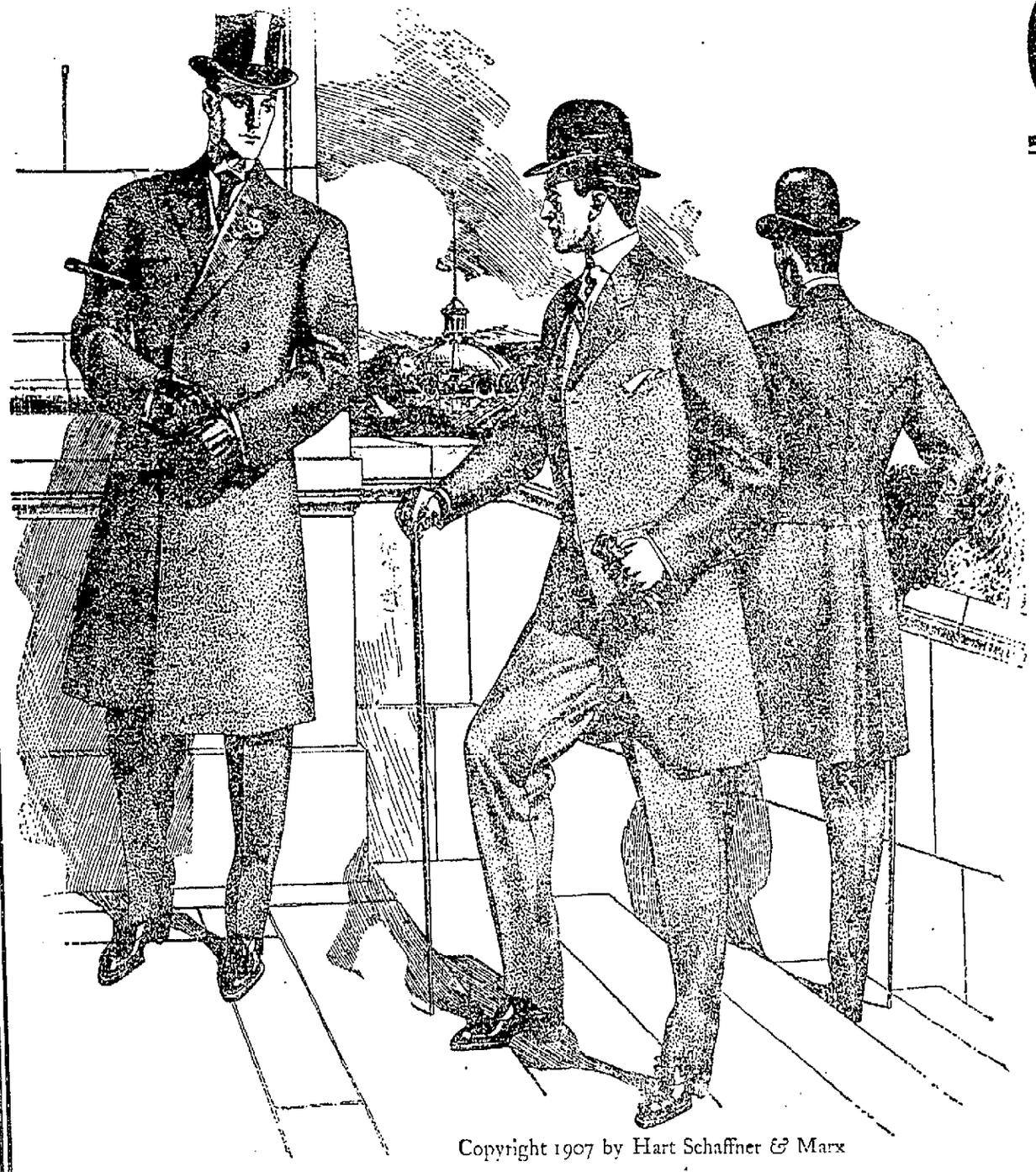

Copyright 1907 by Hart Schaffner & Marx

Correctly Dressed

DON'T be careless about being correctly dressed. There are times when you ought to have a Frock Coat to be right. Our Frocks are made by Hart Schaffner & Marx and are right.

Prices $20.00 to $35.00

$15—Special—$15

We do not know of a clothing store in the state that sells a Hart Schaffner & Marx Suit for less than $18. That is supposed to be the cheapest they make, but we will give you scores of swell patterns to select from at $15. All wool, handmade Suits. We sell you the best—we save you money.

Patterson-Fletcher Co.

HEADACHE

often comes from overwork, and oftener still from overstraining the eyesight. Nine-tenths of the headaches are direct results of eye strain.

Properly fitted glasses will relieve the strain and enable you to do the maximum amount of near work with the minimum of effort.

The Rogers system of examination insures correct glasses.

The Rogers guard insures eye glass comfort and security.

No charge for Examination.

H. H. ROGERS.
Eye-Sight Specialist.
117 W. Berry.
Member N. Y. Optical Society

The musical under the auspices of the Ladies' association of Trinity Episcopal church will be held at Mrs. Fairbank's residence April 16. Tickets for sale at Miss Emanuel's.

SAW HUGE ICEBERGS.

New York, April 12.—Four huge icebergs, one of which resembled a church in general appearance, with lofty steeple-like pinnacles, towering 300 feet above the surface of the sea, were sighted by the steamer Vaderland off the Grand Banks of New Foundland. The Vaderland arrived here today from Antwerp and Dover, after a rough passage.

CASTORIA

For Infants and Children.

The Kind You Have Always Bought

Bears the Signature of Chas. H. Fletcher.

PRESIDENT SITS FOR PORTRAIT.

Picture Being Painted for Chicago Historical Society.

Washington, April 12.—President Roosevelt is giving sittings for an oil portrait, which is being painted for the Chicago Historical society. A. Benziger, a French artist, who painted a portrait of the late President McKinley for the society about eight years ago, is engaged upon the work and already has had two sittings. The president is demonstrating interest, and proves an excellent subject, his striking features materially assisting the reproduction in oil.

FIVE DAYS FOR SLAGEL.

Pittsburg, Pa., April 12.—Frederick Slagel, the German arrested at the entrance to the Hotel Schenley yesterday while trying to force his way in to see Andrew Carnegie, in reference to a patent which he said he wanted to dispose of, was sent to jail for five days by Magistrate J. D. Walker at the Oakland police station hearing today.

Slagel spent last night in his cell singing German religious songs and the police believe he is demented.

A GIGANTIC SALE

FOR MEN, BOYS AND CHILDREN

Last of the Wolff Bros.' Stock of $20,000

Also $25,000 Worth of O. T. Moses & Co.'s Stock. The Greatest Mail Order House in the U. S. Sold by the U. S. Court, Northern District of Illinois.

The Most Wonderful Bargains

Ever Offered On High Grade Merchandise

LESS THAN 20 CENTS ON THE DOLLAR

Men's Fine Tailored Suits, worth $15 and $20.
$3.95

Boys' Long Pants Suits, all sizes and styles, worth up to $15.
$2.95

Children's Suits worth up to $5.00
95c

OVERCOATS.
Your Choice of any Winter Overcoat in Stock
$3.95

Men's Swell Top Coats, worth up to $12
$2.95

Men's Pants, worth up to $5.00
$1.25

Men's Shirts, worth $1.50
This Sale 25c

Men's Shirts, worth $1.00
This Sale 10c

Children's Caps, worth $1.00
This Sale 15c

Men's Caps, worth $1.00
This Sale 15c

Children's Underwear
This Sale 10c

Silk Neckties, Strings, Bows and Four-in-Hand
This Sale 5c

White Lawn Ties
This Sale 5c doz.

Boys' Shirt Waists, worth $1.00
This Sale 10c

LOOK FOR THE BIG RED SIGNS

THE CHICAGO SALVAGE COMPANY

COR. MAIN AND HARRISON STS. FORT WAYNE, IND.

Government Homesteads

In southeastern Colorado, where blizzards and hot winds are unknown, where you can enjoy the beautiful sunshine and bracing air 300 days out of the year, where cattle and sheep range all the year round and deep snow and zero weather are unknown.

This land is located along the Missouri Pacific railroad and near the town of Haswell, which will in time be a terminal division, as all trains now take water and coal at this place.

Water can be obtained at a depth of from 15 to 40 feet.

Like the land located by our forefathers in Indiana, can be had at the present time by paying a government fee of $16.85 and living upon it for eight months. If you ever intend to own a home of your own or wish to make any provision for your children, why not take advantage of this opportunity, for the days of homestead and cheap land will soon pass.

There will be an excursion which will take you to Haswell, Colo., April 16.

Quit paying rent and own a farm of your own.

Quit working for someone who robs you of your produce and calls it rent.

Join us on the 16th of April.

Be sure and see me in time, so that I may make arrangements for your tickets to take you on up to the beautiful cities of Denver and Colorado Springs without extra charge.

The round-trip railroad ticket will cost you $32.15. It is worth that amount to see this beautiful country, and you can't see it without owning a part of it.

For further particulars address C. S. Fair, 1922 Hanna street, Fort Wayne, Ind. Apr2d11t w-1t

Cancer Cured!

IN ONE TREATMENT.

Can Cancer Be Cured?

Hundreds of sufferers, (well-known residents of Fort Wayne) say yes. Over four thousand cancer victims owe their complete restoration to perfect health to my sixty minute operation.

Twenty-Five Years Continued Success.

Curing Cancer, Asthma, Catarrh, Lungs, Stomach, Dropsy, Kidneys and Bladder. All bad blood and skin diseases, all diseases of the sexual organs of man and woman quickly cured. If you are broken down in health, out of spirits, have been drugged, knifed and imposed upon till you have lost faith in humanity we will explain how, by our special methods you can regain your health (and keep it the remainder of your life).

FACIAL BLEMISHES.

Superfluous Hair, Moles, Warts, Pimples, Black-Heads, Red-Veins and Birth-Marks permanently removed without scaring. Consultation free.

DR. CHARLES ZIMMERMAN, Specialist
1010 Harrison St. Ft. Wayne, Ind.

Our Bicycle Store Removed
From 617 Clinton St. to
126 E. Columbia St.
Brosius & Brosius
We buy old Bicycle Frames

THE MARKETS

GRAIN AND PROVISIONS.

Chicago Market.

Chicago, Ill., April 12.—The local wheat market opened excited and strong, the price of all leading futures being up nearly one cent per bushel. There was an active general demand and offerings for a time were very small. The activity of buyers was due to a large number of reports received today telling of increased damage to the fall sown crop. The weather bureau report which showed a continued absence of rain in the principal winter wheat growing states, gave additional emphasis to bullish sentiment. May opened ½c to ⅞c higher at 78⅝c to 78⅞c and held within that range. Minneapolis, Duluth and Chicago reported receipts of 556 cars against 509 cars last week and a holiday a year ago.

Trading continued active all day and prices made further advances, May wheat selling up to 79⅜c. The close was strong with May up 1⅜ at 79c.

Trading in the corn pit was rather quiet but the market was firm in sympathy with the advance in wheat and oats. May opened ⅛@¼c to ⅜@⅝c higher at 47¼c to 47½c and held within that range.

Receipts were 216 cars, none of contract grade.

For May corn the highest point of the day was reached at 47¾@47⅞c. The market closed strong with May up ⅝c at 47⅝@47¾c.

Commission houses and shorts were urgent bidders for oats because of the number of unfavorable crop advices being received from the southwest. Owing to small offerings prices advanced sharply. The May delivery selling up to 44½, a new high record price for the season. For a time the May delivery held within the opening range. Initial quotations were up ⅛c to ⅞c at 44⅛c to 44½c.

Provisions were dull, the principal trading being in pork which was strong on covering by shorts. Lard and ribs were steady. May pork opened unchanged at $16.02½ and advanced to $16.25. Lard was a shade higher at $8.70. Ribs were unchanged at $8.52½.

The Close.

Prices at the close were as follows:
Wheat—May, 79c; July, 81¼c.
Corn—May, 47⅝@47¾c; July, 47½@47⅝c.
Oats—May, 44⅜c; July, 40⅝c.
Pork—May, $16.15; July, $16.17½.
Lard—May, $8.67½; July, $8.80.
Ribs—May, $8.47½@8.50; July, $8.67½@8.70.
Rye—Cash, 67@70c.
Barley—Cash, 63@71c.
Flax, Clover and Timothy—Nothing doing.

St. Louis Market.

St. Louis, Mo., April 12.—Close—Wheat—No. 2 red, cash, 77¾@78c.
Corn—45½c.
Oats—43½c.

Toledo Grain Market.

Toledo, Ohio, April 12.—Opening Prices—Wheat—Cash, 79⅝c; May, 80½c; July, 82⅛c; September, 83c.
Corn—May, 47⅝c; July, 48⅝c; September, 49⅛c.

LIVE STOCK.

East Buffalo Market.

East Buffalo, N. Y., April 12.—Hogs—Receipts today, 9,350 head; shipments, 5,320 head; shipments to New York, 4,750 head; official shipments to New York yesterday, 1,520 head; market closing easier. All grades, including pigs, $7.10@7.15; roughs, $6.10@6.20; stags, $4.75@5.25.

Cattle—Sixty head on sale; market strong.

Sheep—Receipts, 6,000 head; market higher; lambs, $9.20 down; clipped, $7.75 down.

Cincinnati Market.

Cincinnati, Ohio, April 12.—Hogs—Market strong; butchers and shippers, $6.92½@6.95; common, $5.50@6.65.

Cattle—Market strong; fair to good shippers, $4.60@5.65; common, $2.25@3.25.

Sheep—Market strong; $3.00@5.85; lambs, market steady; $6.00@7.40.

Chicago Market.

Chicago, Ill., April 12.—Cattle—Receipts about 1,500 head; market strong; beeves, $4.30@6.70; cows, $1.80@4.90; heifers, $2.75@5.35; calves, $5.00@7.00; good to prime steers, $5.45@6.70; poor to medium, $4.30@5.40; stockers and feeders, $2.90@5.10.

Hogs—Receipts about 18,000 head; market weak to a shade lower; light, $6.55@6.77½; mixed, $6.55@6.77½; heavy, $6.40@6.77½; roughs, $6.40@6.65; pigs, $6.10@6.70; good to choice heavy, $6.65@6.77½; bulk of sales, $6.70@6.75.

Sheep—Receipts about 8,000 head; market steady; native, $4.50@6.25; western, $4.50@6.20; yearlings, $6.75@7.60; lambs, $6.50@8.40; westerners, $6.50@8.50.

Pittsburg Market.

Pittsburg, Pa., April 12.—Cattle—Receipts light; market steady.

Hogs—Receipts 6 double decks; heavy, $7.20@7.25; mediums, heavy Yorkers, $7.25@7.30; light Yorkers, $7.20@7.25; pigs, $7.15@7.20.

Sheep—$6.75 down; lambs, $5.50 down.

PRODUCE AND POULTRY.

Chicago Market.

Chicago, Ill., April 12.—Butter—Market firm; creameries, 22@29½c; dairies, 20@27c.

Eggs—Market firm; at mark, cases included, 15½c.

Cheese—Market steady; daisies, 13@14c; twins, 12½@14c; young Americas, 13½@15c.

Poultry—Alive, market steady; turkeys, 12c; chickens, 14c; springs, 14c.

New York Market.

New York, April 12.—Butter—Market steady; receipts, 3,736 packages; street price extra creamery, 30½@31c; official prices creamery common to extra, 22@30c; held common to extra, 21@30c; state dairy common to finest, 21@29c; renovated common to extra, 16@25c; western factory, common to finest, 19@21½c; western imitation creamery extra, 26@27c; firsts, 23@24c.

Cheese—Market firm; receipts, 1,535 boxes; state full cream, colored and white small September fancy 15c; same October best, 14@14½c; same good to prime, 13@13½c; same winter made average best, 12½c; same large September fancy, 15c; same October best, 14@14½c; same good to prime, 12¾@13½c; same inferior, 11@12½c; skims, 2-11½c.

Eggs—Market quiet; receipts, 20,490 cases; state, Pennsylvania and nearby fancy selected white, 19½c; choice, 18¼@19c; brown and mixed extra, 18½@19c; firsts to extra firsts, 17½@18¼c; western firsts, 17¾@18c; official price western firsts, 17@17½c; seconds, 16@17c.

OIL.

Toledo Market.

Toledo, Ohio, April 12.—North Lima, 94c; South Lima and Indiana, 89c.

STOCKS AND BONDS.

The Day on Wall Street.

New York, April 12.—Opening transactions in stocks were light and prices were a fraction lower all around. The declines in Great Northern preferred and Amalgamated Copper reached a point and in Union Pacific, Northern Pacific, Canadian Pacific, Reading and Anaconda were in excess of a half.

Values declined on an increased volume of business. When the decline had reached 1 to 2½ in a dozen or more representative stocks, support became effective and the list recovered sharply. This buying, however, was not protracted and the list gave signs of weakness again. Stocks that were conspicuous in yesterday's fall in prices were again the weakest, especially the metal group. Northern Pacific and Smelting declined 2½, Anaconda 2¼, Canadian Pacific 2⅛, Amalgamated Copper 2, Union Pacific 1⅝, Great Northern preferred, Lead and United States Realty 1½, St. Paul 1⅜, Reading and Southern Pacific 1¼ and Atchison and Baltimore & Ohio 1. Prices were hardening at 11 o'clock.

The market stopped short of a complete recovery and left the market intensely dull with prices motionless. Delaware & Hudson was advanced 2 and Toledo, St. Louis & Western preferred and St. Louis Southwestern 1, while General Electric fell 1½. Bonds were dull and steady.

Bear operators seized the opportunity afforded by the absence of demand to attack Reading and Union Pacific again and forced them a fraction lower than in the morning. Prices gave way generally in sympathy. Union Pacific dipped to 136½, a loss of 2¼. Kansas City Southern preferred and United States Steel were quoted a point and North American ½ lower.

Certain stocks were depressed further, but the market as a rule did not move much. Reading was lowered 2 points to 106¼. A subsequent rally ranging up to a point in Union Pacific and Reading was not sustained. Wells Fargo Express slumped 15 points, Chicago, St. Paul, Minneapolis & Omaha 4½, Locomotive 1¼ and Erie 1st preferred and Norfolk & Western 1.

The market closed above the lowest prices and fairly steady. The dull depression continued with occasional slight recoveries. Atchison lost 1¾, Atlantic Coast Line 1⅜, Southern Railway preferred 1¼ and the common stock and Pressed Steel Car 1.

NEW YORK STOCK MARKET.

(Quotations Corrected Daily by Irwin & Perry, Commission Brokers, No. 3, North American Building.

April 12.

	Open.	High.	Low.	Close.
Amer. Sugar	125¾	125⅞	125½	125½
Amer. Loco.	64	64	63	63
Amer. Smelter	132⅜	132½	130⅜	132⅛
Amal. Copper	93⅝	94⅛	92⅝	93⅝
Atchison	95½	95¾	94¼	94⅞
Amer. Car Fdy.	37½	37½	37	37
Brook. Rap. Tr.	59¾	60	59	60
Balti. & Ohio	100	100	99	99½
Ches. & Ohio	42⅝	42⅝	42	42
Col. Fuel & Iron	35⅝	35⅝	35¼	35½
Canadian Pac.	175	175	173½	175¼
Distillers	71¾	71¾	71	71¼
Erie	24¼	24¼	24	24½
Erie 1st pfd.	55¼	55¼	54¼	54⅞
Kansas & Texas	66½	66½	66	66
Louis. & Nash.	117¾	117⅞	117¼	117½
Lead	60½	61¾	60¼	61½
Missouri Pacific	75⅛	75⅛	74½	74½
Norfolk & West.	77½	77½	77	77
New York Cent.	119½	119¼	118¾	119⅛
Ontario & West.	38¼	38¼	38¼	38⅛
Pennsylvania	125⅛	125⅞	125	125½
Peoples' Gas	93	94⅛	92¼	92¼
Press. Steel Car	36½	36½	36	36
Reading	107½	108⅛	106¼	107¼
Rock Island	21⅞	22	21½	21½
Rock Island pfd	51	51	51	51
St. Paul	135	135¼	134	134½
Southern Ry.	21⅛	21⅞	20¼	21¼
Sou. Ry. pfd.	66	66	64¼	64½
Southern Pacific	84⅛	84½	83¼	84⅛
Union Pacific	138⅛	138½	136½	137¾
U. S. Steel	38⅛	38⅛	37⅝	38⅛
U. S. Steel pfd.	100⅞	100½	100¼	100⅛
Wabash	14½	14⅝	14⅝	14⅝
Wabash pfd.	26	26	25¾	25¾

FORT WAYNE MARKETS.

Barr Street.

Wheat—73c bu.
Corn—40@42c bu.
Oats—40@42c bu.
Rye—57c bu.
Butter—25c lb.
Apples—60@75c bu.
Potatoes—35@40c bu.
Onions—50c bu.
Eggs—15@16c doz.
Lard—13c lb.
Turkeys—11c lb.
Chickens—12c lb.
Ducks—10c lb.
Geese—8c lb.
Pork—$8.50@9.1..
Wool—Unwashed, 25@25c; washed, 30@31c.
Honey—12c lb.

Grain, Hides and Wool.

Quotations from S. Bash & Co.—Wheat, 73c bu; corn, 41c bu; oats, 41c bu; cured hides, 11c lb; green hides, 9c lb; green calf hides, 13c @; cured 14c lb; horse hides, $4.25; wool, 26@29c lb; wool, washed, 25@35c lb; clover seed, $8.00@8.50 bu; timothy seed, $2.00@2.20; flaxseed, $1.50.

Well Brothers & Co.'s Quotations—Wool, unwashed, medium, 25@27c lb; tub washed, 35@38c lb; medium fleeced washed, 30@37c lb; fine washed, 25@28c lb; No. 1 cured light hides, 11c lb; No. 1 green calfskin, 13c lb; cured, 14c lb; green light hides, 9c lb; green steers, heavy, 10c lb; copper, light, 18c lb; rubber boots and shoes, 10c; tinfoil, 32c lb; country mixed rags, $1.15 cwt; zinc, 4½c lb, mixed iron, 50@55c cwt; horse hides, $4.25.

Mill Quotations.

Quotations of Mayflower Mills—Winter wheat patents, $4.00@4.50; winter wheat straight, $3.40@3.60; spring wheat patents, $4.20@4.80; rye flour, $3.80@4.20; graham flour, $3.40@3.80; pumpernickle, $3.60@4.00; bran, $22.00 ton; shorts, $21.00 ton; middlings, $21.00 ton; chop feed, $22.00 ton; cornmeal, fine, $1.35@1.50 cwt; cracked corn, $1.35@1.50 cwt; cornmeal, coarse, $1.35@1.50 cwt; screenings, No. 1, 60@65c bu; No. 2, 45@50c bu; corn, 40c bu; oats, 40c bu; rye, 62c bu; flaxseed, $1.20 bu; wheat, 74c bu; barley, 45c ...

HELP WANTED—MALE.

Trades.

WANTED—First-class painter; 331 East Washington St. Steady job.

WANTED—At once; five experienced wiremen. Inquire of Koch Construction Co., 110 West Jefferson St. 4-3-tf

WANTED—Clerk to operate an Elliott-Fisher billing machine. Address "XYZ," care this paper, stating age, education, experience and salary expected. 11-2t

WANTED—Varnisher; man who has had experience on factory work; good pay and steady employment to right party. Paul Mfg. Co., North Calhoun and Sixth Sts.

Agents.

WANTED—Agent; $85 per month, guaranteed by the bank; experience not necessary; for reference call at 1213 Calhoun St., first flat. R. D. C. club. 3-2-tf

WANTED—Agents make $25.00 a week and more selling our household necessities. Handsome sample case free. Men and woman will find the work very profitable. Send for special offer. The Klinker Mfg. Co., 6300 Kinsman Rd., Cleveland, Ohio. 11-d-2t w-1t

Miscellaneous.

WANTED—Office boy. Apply chief draughtsman Western Gas Construction Co. 12-2t

WANTED—Let me do your whitewashing, calcimining and paper cleaning. Address "C. L.," 211 East Leith St. 10-6t

WANTED—At Once—Waiters and general hotel help, plumbers, tinners and other skilled workmen, laborers, truckers and boys for factory and delivery work. Red Line Employment Office, No. 1 Arcade, up-stairs. 3-29-tf

WANTED—Boys living in city or country who have use of horse or pony after school hours can learn a plan whereby they can earn from $3.00 to $5.00 weekly for a few hours' or more work daily, by dropping a postal to "S," care Sentinel. 3-25-tf

WANTED—You to know it is time to purify your black, filthy walls and ceilings. We clean wallpaper, frescoing, kalsomining. Disinfectant Wall Paper Cleaning Co., Home phone 1268. 4-12-1m

HELP WANTED—FEMALE.

Domestics.

WANTED—A good girl for general house work. One lady occupying flat. Apply 226 West Wayne St. 11-th-sat

Miscellaneous.

WANTED—Mrs. Fitzgerald's Employment office, 205 West Washington St. Cooks, dishwashers, diningroom girls, and all kinds of hotel help; also experienced private house help. Good wages. 6-11-1y

WANTED TO BUY.

WANTED—To buy second-hand furniture; highest price paid. Phone 2243; 1410 Calhoun St. 6-30-tf

WANTED—MISCELLANEOUS.

WANTED—Some dirt or ashes; also a laborer for digging and general help. 319 West Williams. 3-20-1m

WANTED—Stoves to blacken and clean and repair; all work first-class. Dickerson, the Stove Man, 234 West Main St., phone 1540. 12-15-tf

FOR RENT—HOUSES.

FOR RENT—Four-room cottage and a 7-room house; 711 Archer Ave. 12-2t

FOR RENT—Five-room house, bath room, electric lights. No. 515 Garden St; rent $15.00 per month. Apply 1336 West Washington St. 1-16-tf

FOR RENT—We keep a rent list, and also give special attention to the locating of newcomers to the city. W. E. Doud, over Old National Bank. 1-16-tf

FOR RENT—Seven-room residence, with all modern improvements, including hot and cold soft water; 1112 West Berry. Inquire of Swayne & Swayne, 111 West Main St. 4-5-tf

FOR RENT—No. 504 West Wayne St.; store room 131 West Columbia St.; rooms 817 St. Mary's Ave.; 6 rooms 2d floor, corner Fairfield and Locust St. Schrader & Wilson, 1st floor, corner Main and Court Sts. 2-1-tf

FOR RENT—FLATS.

FOR RENT—A desirable 4-room flat, to right party. Call 526 Home Ave. 10-2t

FOR RENT—Furnished five-room flat; all modern conveniences; at 1221 Calhoun St. 3-23-tf

FOR RENT—ROOMS.

FOR RENT—Nicely furnished rooms; electric light and bath; at 329 Montgomery street. 11-2t

FOR RENT—Room to one of good character; references required; location two minutes from court house. Address Box 10, care Sentinel. 9-6t

FOR RENT—One large front room, suitable for two gentlemen, furnished or unfurnished, all modern improvements; at Homestead Cafe, corner Harrison and West Wayne Sts. 4-10-tf

FOR RENT—Seven-room house, with city water and 5 acres of good gardening ground; also plenty of fruit trees; on corner Holton Ave. and East Pontiac St. Inquire of E. Strauss, 1122 Ewing St. 12-6t

Trade Schools.

WANTED—1,000 young men—The United States senate and house have passed the Murphy bill which compels all of the railroads to place telegraph operators on an 8 hour a day basis. This means an increase of one-third more men and in order to comply with this law, the railroad officials must begin now to provide for it. We are asked if we can furnish 1,000 telegraph operators for this vicinity by January 1st, at salaries ranging from $60.00 per month up to $100.00. To the father and mother in the vicinity of Fort Wayne, are you satisfied with the wages your boys and girls are earning? Why not take advantage of this opportunity and start them in our day and night school and prepare them for one of the 8 hour a day positions. They can continue in their present positions and attend night school, and in 6 months be ready for a telegraph position. Fort Wayne School of Telegraphy, 3d floor, Tri-State Building. d-w-3-23-1m

Garden Seeds.

Bulk Garden Seeds, fresh and true to name. Lawn Grass Seed, Flower Seeds, Field Seeds, Bulbs, etc. W. D. Henderson & Co., 221-233 East Columbia St. 2-25-1yr

FOR SALE—REAL ESTATE. FOR SALE—REAL ESTATE. FOR SALE—REAL ESTATE.

REAL ESTATE FOR SALE

CITY PROPERTY

Seven-room house, good cellar, drove well, chicken park, fruit and shade trees, convenient to car line. Plat of ground 100x140 feet. Fine location. Will be sold at a bargain price.

A modern 7-room house in Lakeside at a low price.

$3,000 will purchase, in the most desirable part of west end, about ten minutes' walk from court house, modern 7-room residence.

Five-room cottage located in the east end convenient to car line. Will be sold with a small cash payment down, balance same as rent.

Modern 8-room house, large lot, good barn and fruit, located on car line west of Calhoun street; will be sold at a bargain.

A new modern 8-room house, located in the west end. Small payment down, balance same as rent.

Five-room cottage located on the south side, desirable location. Will be sold at a low price. $1,200.

A fine corner lot 52x150 feet with a nine room house; barn, fruit, near car line and paved street. Price only $1,900.

Five-room cottage with both kinds of water in house, car line and paved street. Located in the west end. Price low, $2,300.

On East Lewis street, a seven-room modern house. Right price for quick purchaser.

A new 6-room house, just completed; located in the west end of city; strictly a bargain; small cash payment down, balance same as rent.

SUBURBAN PROPERTY.

A fine suburban home, three acres, adjacent to the city; an attractive 8-room two-story house, with bath, etc.; well, cistern, good barn, poultry house and other out-buildings; fruit and shade; will be sold for much less than cost. See photograph at office.

Poultry farm, five acres, two and one-half miles from court house; fine house of five large rooms, good barn, well, cistern and fruit; will be sold with small payment down, balance on very easy terms; would consider city property in exchange.

One acre, with new 5-room house, adjacent to city; will be sold on easy terms; price low.

Twelve acres, located near city, with good buildings, etc., will be sold at a bargain.

Vacant Property.

Two fine lots located in the select residence district, west end. Will be sold at a bargain price; only $1,500 each.

A choice corner lot on High street, low price; with pavement and sewerage paid.

Don't fail to inspect the fine building lots on the south side. Will build a home to suit the purchaser; small payment down, balance on easy terms. Stop paying rent.

A fine corner lot on paved street and car line with one 7-room house on front of lot and small house on rear facing side street; desirable investment property.

FARMS.

Thirty-six acres, good buildings, level farm, black soil, well tiled, located near Fort Wayne; offered at a bargain price.

Forty acres, south of New Haven, near Maples; good frame buildings, level farm, black soil, well tiled, eight acres of timber; bargain price.

One hundred and twenty acres, near Fort Wayne; 20 acres of timber, 10 acres of which have never been cultivated; fine buildings, drove well, wind pump, level farm, black soil, well tiled, at $60 per acre.

One hundred acres, near Fort Wayne on interurban line; good buildings, level farm, soil black loam, well tiled, at $65 per acre.

Fifty-five acres, located north of Fort Wayne; 12 acres of timber; fine, ...-room house and good barn, with other out-buildings; drove well, good soil, tiled, convenient to church and school. This farm listed at a bargain price for a short time only.

Forty acres with fine improvements; level land; best of soil; near church and school; six miles from city; price $2,500.

Thirty-seven acres west of city; all improved; good soil; price reasonable.

Eighty acres, 2¼ miles from Woodburn; good, new house, barn; level farm, black soil, located close to school; price $75 per acre.

One hundred and sixty acres, located close to Fort Wayne; level farm, black sandy soil; good improvements; bargain price; will take city property in trade.

Over 300 fine farms in Allen, Whitley, Adams, Wells, Noble, Antwerp, Van Wert, Paulding, DeKalb, Huntington, Kosciusko, Steuben and Lagrange counties, ranging in size from 20 to 300 acres and in price from $40 to $100 per acre. When in the market for a farm, it will be to your interest to inspect my large and splendid list. It will cost you nothing to do so. I can suit you in price, terms, location, nature of soil and improvements.

E. GREGG DAVIS

OFFICE OPEN EVENINGS. HOME PHONE 1025.

ROOMS 15-16-17-18-19 and 20
PIXLEY-LONG BLOCK.
FORT WAYNE, IND.

FOR SALE—REAL ESTATE.

FOR SALE—Lots in Forest Park, $250 to $475. 10-27-tf

FOR SALE—Nothing in Fort Wayne excels Forest Park lots. 10-27-tf

FOR SALE—Home sites in Forest Park. Splendid investements. 10-27-tf

FOR SALE—Residence property at the southeast corner Holton Ave. and Fisher St. Inquire at 725 Madison St. -tf

FOR SALE—Two and one-fifth acres of good garden land. Riverside addition. Inquire 1820 St. Joe Boulevard. 12-2t

FOR SALE—Modern 10-room house on Maple Ave.; lot 60x350. Inquire of M. G. Beaver, 2027 Broadway. 3-30-tf

FOR SALE—New cottage, 6 room dwelling on south side, in splendid condition; price reduced $300 for quick sale. This is a bargain; investigate at once. G. W. McKee, 131 East Berry. 4-9-tf

FOR SALE—MISCELLANEOUS.

FOR SALE—A dining room suite of dark oak, at 2106 East Wayne. 11-2t

FOR SALE—Good cook stove and two heaters; 507 Holman St. 4-2-tf

FOR SALE—Thirty squares of second-hand slate, good condition, $3.00 a square. 227 West Lewis St. 12-2t

FOR SALE—Rubber tire phaeton, fine condition; $65. Address "Phaeton," this office. 12-2t

FOR SALE—Split or slab stove wood; also kindling; telephone 402. Paul Mfg. Co. 4-1-1m

FOR SALE—Hens for setting, and eggs for hatching. Barred Plymouth Rocks. Reasonable price. 1522 Maumee Ave. L. Bechtold. 12-2t

FOR SALE—Cheap—Two second-hand typewriters. Inquire 725 Clinton St.; phone 2259. 4-4-tf

SEWING MACHINES.

GO TO H. C. HITZEMANN FOR NO. 8 ARCADE Phone 2480. Domestic Sewing Machines, Second-Hand Machines, Needles, and Supplies for any Machine. Repairing a Specialty.

MEDICAL.

ALL AFFLICTED with a cough of long standing resulting from la grippe or weak lungs, or hemorrhages, should try my lung and cough syrup, an old Indian remedy, made of roots and herbs; it has never been known to fail. Call at 1511 Fairfield Ave. 12-31-tf

FOR SALE—The 20th Century Medicine and Tonic for chickens, turkeys and geese. This medicine is produced from the most powerful ingredients known for the cure and prevention of all diseases of fowls of every description. General agency, prepared and for sale at the Niswonger Drug Store, 128 West Main St. 6-9-1y

LOST AND FOUND.

LOST—White fox terrier dog, female; black face, round black spot on back; tail short, name Spot. Reward for its return to 135 West Lewis St.

FOUND—A 10-room new home, 3-story, located on a beautiful Steuben county lake; must sell to settle an estate. Price $1,400. If you want a summer home see us. M. W. Fitch & Sons. 10-31-tf

Arrest It—$50 Reward.

A small sample bottle of Ec-zine will be sent free to every reader of the Sentinel who is suffering with any kind of skin disease or eruption—Eczema, Blood Poison, Fever sores, Cancer, Rheumatic Pains, or any other Germ or Virus disease or sore of any name or nature.

$50 reward will be paid for any case of Eczema that is not promptly cured with Ec-zine. Ec-zine will heal any sore or cure the worst skin and make it look like velvet. Thousands cured daily. Never mind what you have tried; forget the failures made by other remedies, and send for free sample of Ec-zine which always gives relief and permanent cure. A $1.00 bottle often cures the worst cases. Ec-zine is successfully used in hospitals and by physicians generally. It is not a patent medicine. If your druggist does not have Ec-zine send direct to us. State nature of disease and years' standing. Address,

THE PHYSICIANS LABORATORIES,
806 Boyce Bldg. Chicago, Ill. 3-4-52t

Real Estate For Sale.

Nine-room modern dwelling on Washington Blvd.; price only $3,600.

Seven-room dwelling on Jackson street, will be sold for $2,400.

Sevenroom dwelling on High street, this is a bargain; $3,200.

Seven-room modern dwelling on south side; price $2,000.

Eight-room modern dwelling on Swinney avenue; price $3,700.

Lots in Reidmiller's addition on Taylor street.

LENNERT & ORTLIEB.
819 Calhoun Street. Second Floor. 4-9-tf

PAWNBROKERS.

Money to Loan on Watches, Diamonds and Jewelry. Call at W. W. Dygert, Pawnbroker, 130 East Columbia St. Open evenings. 10-17-1yr

See the new Golf Caps for boys at the Patterson-Fletcher Store.

FOR SALE—REAL ESTATE.

FOR SALE—Forest Park lots are convenient to down town. 10-27-tf

FOR SALE—Real Estate bought and sold. If interested see HARRY C. STOPHER, room Six, Citizens Trust Bldg. 3-1-tf

FOR SALE—A bargain; modern 9-room house; bath, furnace, electric lights; on West Main St. Inquire of J. O. Brown, 1614 West Main St. 3-19-tf

FOR SALE—Good 6-room house, with large lot, on Smith St., near Creighton. Price reduced to $1,850. 1-16-tf W. E. DOUD.

FOR SALE—Before you buy a lot see Forest Park. Over 226 lots already sold. Many choice sites remain. Low prices, easy terms. Louis F. Curdes. 10-12-tf

FOR SALE—Very desirable residence of 8 rooms on West Williams St., to be sold at a bargain. 1-16-tf W. E. DOUD.

FOR SALE—The modern residence at 121 East Taber St. Owners have left city and property will be sold at a bargain. 1-16-tf W. E. DOUD.

FOR SALE—The Beach Homestead, with 100 ft. frontage on East Berry St. Will accept $12,000 to settle estate. 1-16-tf W. E. DOUD.

FOR SALE—Forest Park lots. Free cement walks, tree shade trees, splendid neighborhood. Louis F. Curdes. 10-12-tf

FOR SALE—Buyers of Forest Park lots will be assisted financially by the Forest Park company. See Louis F. Curdes. 10-27-tf

FOR SALE—A choice modern residence on Home Ave., near Broadway. Fully modern and very desirable. 1-16-tf W. E. DOUD.

FOR SALE—Rome City cottage "Alabama," with lot 60x100, facing Sylvan Lake. Ada M. McCormick, Hamilton National Bank Bldg. 3-23-tf

FOR SALE—A new modern house on paved street, quiet, central; price $2,450; small cash payment, balance monthly plan. 1-16-tf W. E. DOUD.

FOR SALE—A new 9-room modern house on Gay street; bath, lights, complete; for a few weeks at $2,600; some down, balance on time, same as rent. Inquire at 2325 Smith St. 3-28-tf

FOR SALE—We will offer for the next few days a modern residence on Harrison St., near Taber. Price reduced $500.00 if sold soon. 1-16-tf W. E. DOUD.

FOR SALE—One of the newest and best homes in William's Grove. Very modern and up to date, has south front, and lot covered with large forest trees. Price on application. 1-16-tf W. E. DOUD.

FOR SALE—FARMS.

FOR SALE—Ten acres of fine garden ground, with good buildings, close to city. A bargain. 1-16-tf W. E. DOUD.

PAWNBROKERS.

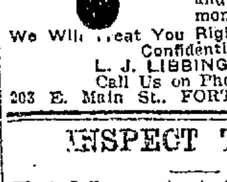

-:-Are You Temporarily Embarrassed?-:-
Bring in Your Watches, Diamonds and Jewelry
Or send messenger and we will return money and ticket.
We Will Treat You Right. All Business Confidential.
L. J. LIBBING & CO.
Call Us on Phone 920.
203 E. Main St., FORT WAYNE IND.

INSPECT THESE

West Jefferson street, 9 rooms and bath	$4500
East DeWald street, 8 rooms and bath	3600
Stophlet street, 5 rooms	3000
Monroe street, 9 rooms	2700
Wall street, 8 rooms	2500
St. Joe Blvd. 6 rooms	2000
Maumee avenue, 9 rooms	2100
Buchanan street, six rooms	1800
Wall street, 5 rooms	1800
Near Feeble Minded, 5 rooms	1200

Store buildings that pay 10 per cent.

W. H. SCHEIMAN,
12-14 Pixley-Long block. **Phone 1533.**

STORAGE.

If you want your heaters and base burners stored, cleaned and re-set next fall, call up 2429 Home phone; best storage rooms in city. S. E. Hamlett, 116 West Columbia St. 4-12t

PIANOS.

FOR SALE—One mahogany upright, high grade piano; eastern make; will sell cheap for cash. Jacobs Music House, 1021 and 1023 Calhoun St. 2-25-tf

TRY THE SENTINEL WANT COLUMNS

See me if you want a FARM. I have the largest list of GOOD farms. Also city property bought and sold and exchanged. S. Friestroffer, 709 Court St., ground floor; phone 611. 2-16-1y

FOR SALE—REAL ESTATE.

A modern 10-room residence on Columbia avenue, Lakeside; $5,000.

Fine 8-room residence on West Berry; lot 40x150; $4,000.

Two 5-room cottages, with full lot on Williams street, near Fairfield; $3,200.

A fine suburban home, 2½ acres, with fine new 7-room house, three squares south of Pontiac street car line; fine poultry houses, two barns and other outbuildings; $2,600.

Seven-room residence on Eliza street; price $1,700.

Three-room cottage on Hough street; price $1,100.

Seven-room residence on Hough street; price $1,700.

Seven-room residence on Montgomery street, near Monroe; $2,400.

Six-room cottage on Clinton street, near Williams; $2,100.

Fine building lot on West Wayne street, 30x90; $1,000.

Modern 11-room residence on Harrison street, near Jefferson; corner location; $9,000; will take $2,000 down, balance on long time.

Nine-room residence, on South Hanna street; lot, 40x150; $2,500.

Modern 9-room residence on Broadway, near Electric Works; $3,300.

Six-room residence, on Hendricks street; electric lights; both kinds of water in the house; $2,000.

Modern 6-room residence, on Erie street, near Harmer; $2,200.

Fine 9-room residence on Hanna St., near Buchanan street; $3,300.

Eight-room residence on Masterson avenue, with full lot, electric lights, both kinds of water in house, corner lot; $2,200.

Modern 8-room residence on Pontiac street near Calhoun; $3,000.

Nine-room residence on Clinton near DeWald; lot 40x200; at a bargain.

Modern 7-room residence with full lot on West Berry street; every convenience included. $5,500.

Modern 10-room residence with full lot on Suttenfield St., between Calhoun and Clinton Sts. $3,900.

Fine 8-room residence on Pontiac St., near Lafayette, lot 35x150, $2,400.

Six-room residence, with full lot, on Baker street, near Calhoun, at a bargain.

City property and building lots for sale in all parts of city.

Also first-class fire insurance.

Open Saturday evenings from 7 to 9.

K. VORNDRAN,
Room 29, Pixley-Long Blk., Office phone 460.

Monroe W. Fitch & Sons' Bulletin.

The best investment on earth is earth itself.

AT LAKE WAWASEE—Now is the time to buy your summer home. We have them at several Indiana lakes. Among others is the beautiful cottage owned by Mrs. Frank Riblet; price including furniture $2,700. Property and furnishings cost Mr. Riblet over $4,000.

FARMS—This is the day to inspect one or many of our farm bargains. We still have the 43-acre tract, with good home, 9 miles out on St. Joe, for $2,500.

ON PAYMENTS—WANTED—A man to buy grocery stock, building, dwelling adjoining, with barn on lot, for $2,500. $300 cash will handle the whole.

NEBRASKA—Don't forget the bargain on Boone St., and the two homes on a prominent Elm St. corner, for $2,950.

WE still have that bargain on south side on which you can make at least $400 by buying within 60 days.

Phone 1360 or see us opposite postoffice.

MONROE W. FITCH & SONS,
THE EARTH AND INSURANCE MEN.

BOERGER BARGAIN BULLETIN

Melita St., 8-room house; $3,400.

East Washington St., 6-room cottage; a snap; call soon.

Thompson Ave., 7-room house; $2,000.

One acre and 6-room cottage; $2,300.

List your property with me. Have call for property over the entire city.

G. W. BOERGER,
Phone 192. 120 West Berry St.

LOANS.

MONEY TO LOAN on farms only. Very favorable terms. No commissions. W. A. Jones, office over Old National Bank, corner Calhoun and Berry Sts. 1-29-tf

THE NORTH SIDE HOUSE WRECKING COMPANY

Will do work cheaper than anybody in town. Phone 1624, 1 long, 1 short ring. 3-15-1m

MILLINERY.

SCHOOL OF MILLINERY — Everything taught pertaining to millinery, making, designing, tinting, trimming, keeping stock and selling; terms reasonable. Call at Minnie C. Reitze's, 122 West Berry St. 2-25-tf

72 STORES CREDIT FACTORY TO WEARER

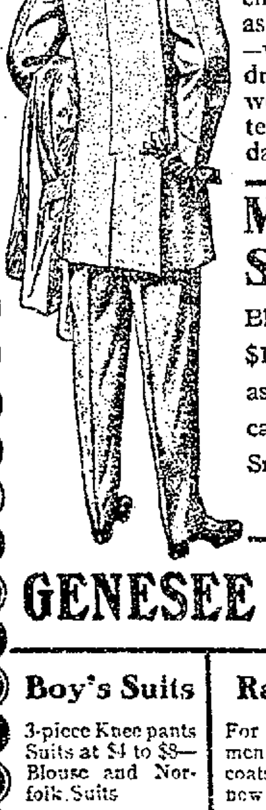

Get Good Clothes Here

It's so easy to buy and so easy to pay—there never was known such a wonderful way to purchase good clothes—and we right here declare that we give every person a deal that is square.

So dress up for Spring—come right to our store—choose your clothes and wear them—you cannot ask more and pay as you wear—just a little a week—wake up and be stylish—don't go to sleep—and dream that some day you'll have fine clothes to wear—you can buy good clothes now—by our system so fair. Get them now—get them today—all we ask is your promise to pay.

Men's Suits
Black Clays at $15 and $18 are without doubt as good values as you can possibly find—Smart Spring Suits.
$7 to $20

Women's Suits
Elegant and Graceful All New Styles. Perfect Fiting Suits that will stamp you as a clever dresser.
$9 to $32

GENESEE SHOES The Best Men's Shoe in the world for..... **$3.50**

Boy's Suits
3-piece Knee pants Suits at $4 to $8—Blouse and Norfolk Suits
$2 to $5

Raincoats
For men and women — Waterproof coats in all the new styles
$8 to $20

Women's Coats
Silk Waists
Walking Skirts
Oxfords
Shoes

Millinery
Beautiful Hats right from the most artistic milliners in New York
$2 to $9

Mail Orders
No matter in what town you live you can buy Men's and Youth's Suits, Topcoats, Raincoats, and Trousers by Mail on easy payments direct from our factory. State what garments you want and whether for Man or Youth, and we will send you samples, prices and terms. Address MENTER & ROSENBLOOM CO. FACTORY B Rochester, N. Y.

MENTER & ROSENBLOOM CO. 1001-3-5 CALHOUN ST.

Real Estate For Sale

One six and seven room house, in Forest Park, easy terms, can finish in thirty days.

Three new modern houses on W. Main street, almost finished, only 9 blocks from court house.

The elegant residence of Mr. Frank Brown, with extra large lot and barn, will be sold at big sacrifice if taken soon.

Several lots in Williams Grove.

Forest Park lots on easy terms.

Fire Insurance.

LOUIS F. CURDES,
Rooms 3-4 Pixley-Long Blk. Phone 622

Superfluous Hair

Removed by the New Principle

De Miracle

A revelation to Modern Science. It is the only scientific and practical way to destroy hair. It is better than electricity because it does not scar or produce a new growth; better than X-Ray because it does not burn, scar or paralyze the tissues under the skin; better than depilatories because it is not poisonous; therefore, it will not cause blood poisoning or produce eczema, which is so common with depilatories, nor does it break off the hair, thereby increasing its growth.

Don't waste time experimenting with electrolysis, X-Ray and depilatories. These are offered you on the RARE WORD of the operators and manufacturers. De Miracle is not. It is the only method which is endorsed by physicians, surgeons, dermatologists, medical journals and prominent magazines.

De Miracle mailed, sealed in plain wrapper, on receipt of $1.00. Your money back without question (no red tape) if it fails to do all that is claimed for it. Booklet sent free in plain, sealed envelope upon request. Write for it to-day to DE MIRACLE CHEMICAL CO., 1912 Park Avenue, New York.

Remember, unscrupulous manufacturers copy our advertising as far as the law permits, with the intention of deceiving you. Insist on having "De Miracle" and see that you get it. For sale by druggists, department stores and first-class hairdressers and

Meyer Brothers Co.

SHOP AND RAIL

Day's Happenings in the Industrial World

POSTPONES CUT-OFF WORK.

Pennsylvania Dicides to Suspend Enon Improvement.

The executives of the Pennsylvania are said to have determined to postpone a number of costly improvements that were slated for this year until some time in the future, possibly two or three years. They have, it is said, given up plans to build a cut-off from Enon, on the Fort Wayne road, to the Allegheny Valley division, where connection was to have been made with the Philadelphia and Erie division. The company has had a charter for this line for over two years.

QUICK SAND DELAYS WORK.

A deep bed of quick sank was encountered by the men engaged in excavating for the foundations for the General Electric factory building on Holman and Clinton streets and the work at that particular point was considerably delayed. It was found necessary to go down a distance of ten feet for a solid resting place for the concrete, but the difficulty has been oversome and work upon the building is moving along nicely now. The carpenters at now engaged in putting in position the forms for the wall for the first story.

ELECTROTECHNIC CLUB.

On Tuesday, April 30, the Electrotechnic club will have the pleasure of listening to a lecture by Professor Woodsworth of the, Lewis Institute, Chicago. Yesterday the secretary of the club received notice from Professor Woodsworth to that effect, but the message did not give the topic of discussion. Next Tuesday evening the club will have a business session and will devote considerable time to the question box.

APPRENTICE SEVERELY HURT.

Ralph Trevey, an apprentice in the tool room at the Fort Wayne Electric works, had a gash cut in the back of his right hand this morning by getting the member caught in the milling machine the young man was operating. One of the arteries was punctured and the wound bled profusely, but it is not thought that any serious results will follow.

AN OLD EMPLOYE TO RETIRE.

Yesterday Dr. J. M. Kells, of Columbus; Dr. J. L. Sando, of Cincinnati, and Dr. J. Foster, of Pittsburg, composed a board of examiners that looked into the claim of P. Connors, of Lima, Ohio, for admission to the pension department of the Pennsylvania. Mr. Connors is one of the old employes of the company, but has not yet reached the age limit. He will be retired on the disability clause.

MR. BLAIR STILL IN BED.

Supt. S. K. Blair, of the Nickel Plate, who was injured in an elevator accident at the Majestic hotel in Chicago a week ago, is still confined to bed. The knee is badly injured and, although no bones were broken, it is not likely that the patient will be able to bear his weight on the limb for two or three weeks at least.

ACTING FOREMAN OF ENGINES

Arthur Arnum has been appointed acting road foreman of engines of the Buffalo division of the Wabash system, to serve during the illness of John Bell, who is quite sick. Mr. Arnum has been in the employ of the company for twenty-two years, and since the acquisition of the Buffalo branch, he has been running on that line.

INDUSTRIAL NOTES.

T. F. Witte, of the Wabash shops, is off duty on account of sickness.

The Nickel Plate pay car will be here one week from today, April 19.

Louis Wood took a position at the Bass blacksmith shop this morning.

New men at the Wabash shops today are D. B. Purdy, P. E. Mercer and J. C. Lemle.

Norman Shondel, a packer at the Fort Wayne Electric works, is sick and off duty.

I. D. Lane, a boilermaker, who had been sick several days, is at his work again in the Nickel Plate round house.

J. J. Cochran, of Lima, C., H. & D. trainmaster, was in the city a short time yesterday on business connected with his office.

Conductor C. Lathrop has returned to his duties on the Nickel Plate, after an absence on account of the death of his mother.

J. J. Schramser, who had a foot injured several days ago, has recovered and reported for work at the Pennsylvania store room.

Nickel Plate Fireman W. A. Kerns has returned from the country near Toledo, where he spent a week with relatives and friends.

C. B. Ewing, a brakeman on the west end local freight train of the Nickel Plate, has reported for duty after a few days' absence.

Engineer C. D. Rider is sick and Engineer W. K. Wilder is off duty on account of the illness of his wife. Both men are employed on the Pennsylvania.

George Hautch, chief engineer at the Pennsylvania power plant, who had been laying off to entertain some visitors from Chicago, resumed work this morning.

Boilermaker L. B. Burkas, of the Pennsylvania, had the flesh of one of his thumbs burst open yesterday by a tool motor falling upon it. He will be unable to work for several days.

T. R. Pickard, the retired superintendent of the Bass works, was taken severely ill while at the foundry office yesterday and had to go home. He suffered an attack of vertigo, but it is not considered serious.

Mr. Smith yesterday inspected 250 car wheels at the Bass foundry for the Lake Erie and Western road. Mr. Smith is in the employ of the Lake Shore.

W. H. Mansdoerfer, a power plant pipefitter, appeared at the Pennsylvania power station this morning with a box of cigars and the information that his wife had presented him with a pretty baby boy.

A. B. Kendig, a civil engineer, connected with the Lake Shore, has invented and patented a device with which an ordinary box car can be converted into an automobile car. The company has ordered 1,000 cars to be equipped with the patent.

New ones on the off duty list at the Pennsylvania shops this morning are A. L. Bedwards, who had an eye injured yesterday; H. F. Geerken, H. Lichtsin, Charles D. Rhein, H. M. Bennett and M. O. Shookman, who are sick.

The ball at Saengerbund hall last evening, given by local No. 24, Boilermakers' Helpers, was attended by upwards of 125 couples and was a pleasant and profitable affair. The grand march was led by Mr. and Mrs. J. J. Sullivan, assisted by Mr. and Mrs. Abrams. This was the first ball given by the union.

Several experienced mechanics and a number of other employes of the Pennsylvania shops at Conway, have been laid off. No reason is given for dismissing the men.

A. S. Bland, of the engineering department of the Pennsylvania, is confined to his room by sickness.

J. Frerick, Arthur Knoll, Ed Wheeler and Thomas Hearlihie took positions at the Fort Wayne Electric works this morning.

C. A. Melin, traveling passenger agent of the Nickel Plate, was in the city today. William Warner, traveling passenger agent of the San Pedro line, was also in the city today.

As evidence that George J. Gould does not expect a decrease in freight traffic, it is announced that the Gould lines have ordered 11,000 freight cars.

Fred Lebrecht, a fireman at the Pennsylvania power plant, sustained injuries to one of his arms yesterday, which will put him out of service for a few days.

Mrs. Cummings, wife of Boilermaker Charles Cummings, has suffered a relapse and is now in a serious condition. She has been ill for some time.

A. Tourney, employed in the Wabash blacksmith shop, had the little finger of his right hand caught between some irons this morning and severely bruised.

Operator and Mrs. James Freshwater will go to Morrisville, Ill., tomorrow to spend Sunday with relatives. Mr. Freshwater is employed by the Wabash.

Dr. E. F. Wagner was at Pittsburg yesterday acting on the board of medical examiners in the case of some applicants for admission to the Pennsylvania pension department on the disability clause.

Commutation rates in Pennsylvania, Ohio and Indiana will not be abolished in the near future because of the law making two cents a mile the maximum passenger rate.

Contractor H. Grotheitman today completed the new building for boys at the feeble minded institute. The work commenced last summer and has been in progress all winter.

Mrs. Bert Crosby, who has been quite sick, is better and her husband, who is a Nickel Plate engineer, reported for work yesterday, after being off on account of her sickness.

Nickel Plate Conductors W. D. Keim, J. C. Fletcher and Charles Spangler have been on the sick list for a day or two. Brakeman G. W. Berlin, who had been sick, reported for work.

Nickel Plate Brakeman J. B. Laforette had the misfortune to painfully skin and bruise his face by a fall from a car a few days ago. He has been off duty a few days as a result of the injuries, but will report soon.

A. F. Reilling, county engineer, was called to the Rolling mills yesterday to open the company's safe, the combination of which had been forgotten. Mr. Reilling succeeded in getting the big doors open after working at them an hour or two.

Some of the transportation and motive power representatives of the Pennsylvania were engaged yesterday and today making some air brake tests with trains between this city and Adams station. The object is to solve a matter that is not altogether clear and it is understood that the tests are proving effective in that way.

Chief Draughtsman William Stephan, of the Pennsylvania, has returned from the east, where business called him several days ago. Mr. Stephan took a look at the 270,000 pound passenger engine which is nearing completion at the Pittsburg Locomotive works. This is the largest passenger locomotive ever built in America.

SPECIAL BULLETIN

We offer at a prominent Steuben county lake, a three story with basement, ten room cottage nearly new. Must be sold to close an estate. Price $1,200.00. Remember we have the largest list of farm and city property in northern Indiana, space inadequate to tell you of the many bargains listed.

MONROE W. FITCH & SONS,

THE EARTH AND INSURANCE MEN.

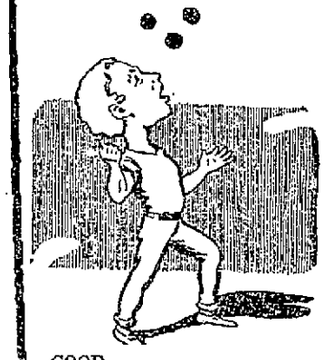

GOOD.
BETTER
BEST.

Which is which for you? If you are seeking convenient terms and lowest rates, this is the best place to borrow money.

ANY AMOUNT

From $5 up can be borrowed on your furniture, piano, horses and wagons, buggies, stock, etc., and we leave the property in your possession, which gives you the use of both money and property. Our

Rates Low As Any Better Than Many

Call any time. Advice and information free. You can pay off your loan in small weekly or monthly installments as you may find it most convenient. A liberal discount allowed if paid before due. All business strictly confidential.

INDIANA LOAN CO

Room 3, Arcade. Second Floor. Established 1895. Home Phone 995.

REFORM LAW SMASHED.

Wisconsin Kills Bill for Clean Towels and Longer Sheets.

Madison, Wis., April 12.—The state assembly today killed the senate bill known as the "clean towels law" requiring individual towels and longer sheets at hotels. An attempt to defeat outright the "anti-tights bill" was beaten and the measure was instead amended.

DR. HAUGH MUST DIE.

Board of Pardons refuses Reprieve to Dayton Murderer.

Columbus, O., April 12.—The state pardon board today refused to grant a reprieve to Dr. Oliver Haugh, of Dayton, who murdered his mother, father and brother. The application was made on the ground that Dr. Haugh is demented. He will appeal to the governor. He is condemned to die on April 19.

To contradict certain talk and to put the consuming public in possession of the truth, we say in plain words that no one in this town can sell as good coffee as Arbuckles' Ariosa for as little money.

Misbranded and make-believe Mocha and Java, or coffee sold loose out of a bag or a bin, is not as good value for the money, nor can it be sold at as narrow profit, nor reach the consumer under as favorable conditions.

When you buy Arbuckles' Ariosa Coffee you get more than 16 net ozs. of straight, wholesome Brazilian coffee from the largest coffee firm in the world, with that firm's direct assurance that they are giving you the best coffee in the world for the money.

ARBUCKLE BROS., New York City.

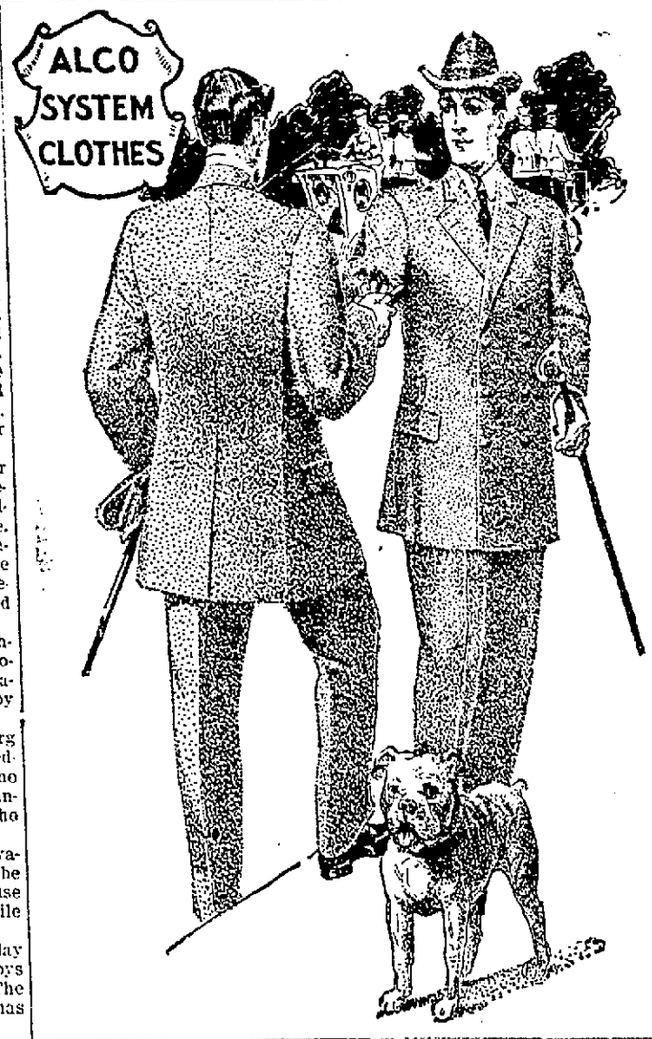

KRATZSCH BROS.

Popular Price Clothiers

To dress well means to dress in good taste. A Kratzsch Bros.' Man's or Young Man's Swagger Suit is "simplified smartness" in dress. No need to travel farther than our counters in order to garb yourself in the nattiest, most serviceable, most authoritatively patterned and "best-for-the-money" Suits of the season.

Suits from $8.50 to $12.50

Topcoats and Raincoats from $10.00 to $22.50

Don't fail to see our line of Young Men's Form-Fitting Trousers for Spring and Summer.

KRATZSCH BROS.

Clothiers, Hatters and Gent's Furnishers
618 Calhoun Street.

FOR FRIDAY AND SATURDAY

At Wayne Dry Goods Company.

A line of 85c Fancy Silks at 65c.

A line of 50c China Silks at 39c.

A yard wide, double warp, $1.75 black Taffeta at $1.47. Another Special price offering of our $1.00 black Taffeta at 88c and the $1.35 grade at $1.19. We will run on the last two days of the week a $1.00 black Voile at 79c; 54-inch, $1.25 black Serge at $1.05; a line of 44-inch $1.00 Faradisa Cloths at 83c; an assorted lot of patterns in Ladies' 20c Handkerchiefs at 15c, and a special price of 42c on all 50c Neckwear and on two numbers of Chiffon Neck Ruffs or Boas, the $2.75 grade at $2.29, the $4.75 quality at $3.98.

On Second Floor—A line of $5.00 and $6.00 Ladies' colored Dress Skirts at $3.98. See the quality in the line of Ladies' New Spring Jackets you buy at $5.00.

WAYNE DRY GOODS CO.

11-2t.

POSTAL CLERK DEAD.

J. P. Mitchell Expires at His Home in Jackson, Mich.

Jackson, Mich., April 12.—J. P. Mitchell, a well known railway postal clerk running on the Lake Shore & Michigan Southern railroad between this city and Fort Wayne, died at his home here at 2 o'clock this morning. Mr. Mitchell's death was sudden. He had worked up until Tuesday evening, though complaining of feeling ill, and was taking a week's rest at his home here.

Mr. Mitchell was about 50 years of age, and is survived by a family. He had been in the postal service thirty years or more, and was at one time on duty temporarily in the Fort Wayne postoffice.

COPPER COUNTRY IN BLIZZARD.

Houghton, Mich., April 12.—For the second time in a week the copper country is in the grip of a blizzard. Snow has fallen almost continuously since Sunday.

Take your dinner at the Hof Brau, 11 to 2. 25c.

Beautiful Neckwear at the Patterson-Fletcher Store.

CITY BREVITIES.

Mrs. J. Sion Bass, of 1125 Elmwood avenue, is suffering from a severe attack of the grip.

A message from Wichita brings news of the birth of a daughter to Rev. and Mrs. E. W. Allen, former residents of Fort Wayne.

Mrs. Dr. Costello and daughter, Agnes, were in the city yesterday to attend the graduation exercises of St. Mary's High school. The visitors were specially interested in Miss Georgiana Lauer, one of the class.

See the 'Varsity Suits at the Patterson-Fletcher Co. store.

HOF BRAU SEA FOOD SPECIALS

Live Lobsters, Frog Legs, Black Bass, White Fish, Blue Points and Clams.

MARRIAGE LICENSES

Abraham L. Strayer, 43, farmer, and Emma May Foor, 24.

James A. Reilly, 35, clerk, and Elizabeth M. Mounsir, 37.

SATURDAY SALE AT THE NATIONAL FURNITURE CO

Owing to the lateness of the season and the continued cold weather, we are running some "leaders" for tomorrow, which are bargains such as the High Rent stores could not dream of offering. We are making special drives in Gasolene goods Saturday. Come in and see the chances you have to save money. A dollar a week buys any article in the house. Cash or credit, all one price.

OUT OF THE HIGH RENT DISTRICT

GASOLENE STOVES.

These two-burner stoves, low or high, worth $2.75

$1.98

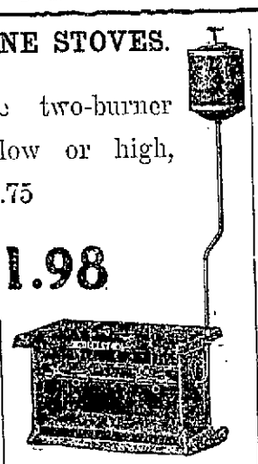

See Us for Guaranteed Ovens all Prices

Gasolene Ranges.

The self-generating kind, not the "supposed-to-be-self generating ones. Every one guaranteed. Light just like gas; no danger, no odor. We are agents for the "New Process," $17.00 to $37.50.

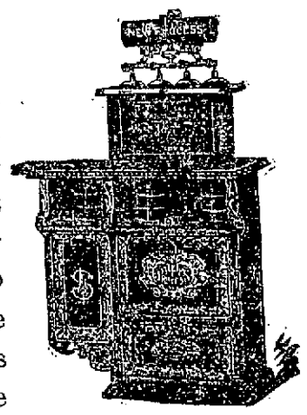

THE WORLD'S BEST, $1.00 PER WEEK

3-burner Gasolene Stoves
Like cut, worth $4.50
$3.49

GO-CARTS.

Like cut, steel wheels, 10 inch, can be taken on street cars, Saturday Only 98c.

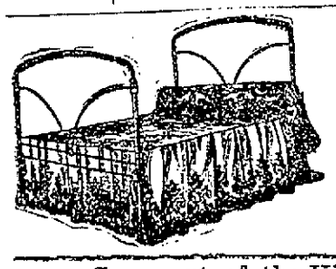

OUR BIG BED OFFERING.

Iron Bed, like cut, worth	$3.00
Good Mattress, worth	$3.00
Woven Wire Springs, worth	$2.75
Pair Pillows, worth	$2.50
A total value of	$11.25

SATURDAY BUY THE WHOLE OUTFIT FOR $7.65.

Come out of the High Rent District and save 25 per cent. Why pay the high prices caused by High Rent and High Expenses? One price—cash or credit. Get other's prices and compare with ours, you'll see the difference in your favor if you trade here.

NATIONAL FURNITURE CO.

1231-1233 Calhoun St., Cor. Montgomery.

OUT OF THE HIGH RENT DISTRICT

The Rurode DRY GOODS CO

Important Offerings

IN

DRESS GOODS

Comprising the season's newest and handsomest fabrics in all the prevailing colors. In seeking material for your new spring gown you will do yourself an injustice if you fail to look through our superb showing of spring Dress Goods. Let these values invite you.

A Lot of Mohairs in plain and fancy novelties, 50c values .....35c a yard

A big line of check and novelty Suitings with all the style of $1.00 and $1.25 goods.....50c a yard

Panamas in shadow effects and fancy weaves, voiles, checks and novelty suitings, splendid values .....75c a yard

Serges, Voiles, Panamas, Crepe Taffetas, Poplins, Prunellas, etc., in all the most popular weaves.... ..... $1.00 a yard

FOR SUMMER FROCKS

We make a showing of dainty Sheer Materials that will delight seekers after materials for summer wear. There are Batistes, Dimities, Organdies and Lawns in beautiful color effects from..... .....10c to 25c a yard

Handsome Silk Organdies and Silk Muslins, perfect works of art in color and design....25c to 50c a yard

For serviceable wear a very choice selection of fine Zephyrs and Ginghams, priced from..10c to 50c a yd

THIS GREAT STORE

Is filled to overflowing with goods of style and quality. All the very newest things in Belts, Combs, Shopping Bags Jewelry, Trimmings, Neckwear, Laces, Embroideries, Etc. All at trade winning prices.

Rurode Dry Goods Co.

PRICE TELLS | **FISHING TACKLE** | QUALITY SELLS

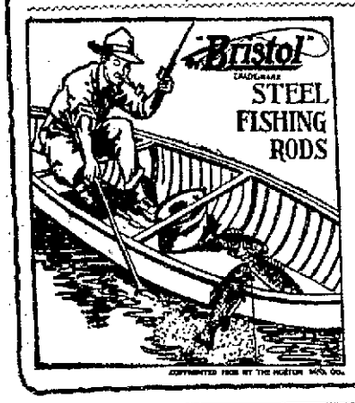

Without doubt we have the best assortment of

FISHING TACKLE

That anyone wishes to look at

NO CARRIED OVER STOCK.

OUR FISHING TACKLE

Business is increasing right along.

WHY? Because people know that, the kind they get from us is right, good stuff, that's why.

F. M. SMITH & CO. 612 Calhoun

Commercial Bank Pays

4%

Interest on Deposits

Real estate mortgages bought and sold

STRAUS BROS. & CO.

805 CALHOUN STREET

MONEY MONEY MONEY

The Tri-State Loan and Trust Co. is prepared to take care of all the Mortgage Loans it can secure at 6 per cent. If you want a loan to build, to buy a new home, call at

TRI-STATE LOAN AND TRUST CO.

COR. BERRY & COURT ST.

Klaehn & Melching

UNDERTAKERS and EMBALMERS

PRIVATE AMBULANCE.
No 205 West Main Street.
Home Phone 223.

GRACIE E. CURRY,

1212 Calhoun St.

Bell Phone 111.

Facial Massage and Manicuring, Shampooing and Scalp Treatment.

The Fort Wayne Sentinel

OUR TELEPHONES.

Editorial Rooms.....650
Business Office.....173

FRIDAY, APRIL 12, 1907.

THE WEATHER.

Chicago, April 12.—Forecast for Indiana: Partly cloudy and colder tonight, with snow flurries in north portion; Saturday fair and continued cool.

CITY BREVITIES.

Mr. and Mrs. A. A. Adams, of Columbia City, were in the city Wednesday.

Miss Bessie Blaine has returned from a visit with relatives at Antwerp, O.

Miss Jennie Metter, who has been seriously ill, is now improving very rapidly.

Mrs. Eva Doggett, of Columbus, O., is visiting with Mrs. Margaret Kline, 524 West Jefferson street.

The Degree of Honor lodge, No. 2, will give a dance and ice cream social at the hall Monday evening.

The Dorcas society of the Trinity English Lutheran church will give a social tonight at the church.

August Tonkel, of Perry township, sold a fine team of match sorrels to August Koenemann, of Hoagland, for $600 Thursday.

James Smith has taken the position as chef at the Randall hotel. Three years ago he resigned the same position after a service of ten years.

WHITE FRUIT HOUSE
DEPARTMENT STORE BULLETIN

VEGETABLES AND FRUITS FOR SATURDAY'S TRADE.

THE FRUIT HOUSE received direct from Chicago today, TWO WAGON LOADS OF VEGETABLES AND FRUITS and we now boast of the greatest and best display of above goods ever shown in the city. Come and see the display, as it will be an appetizer for you.

WE WILL continue the PAY-DAY PRICES until Saturday evening, so supply your wants at sale prices.

2D AND 3D FLOORS—Visit the upstairs Department and pick up the money-savers.

ATTENTION FARMERS! We will pay for balance of week the following prices: Strictly fresh laid, clean Eggs at 17c DOZEN; Nice medium weight Hens at 12c POUND; Sweet Churned Butter at 27c POUND.

Come early to avoid the rush.

WHITE FRUIT HOUSE.

BARGAINS AT MENSCH'S FOR TOMORROW, SATURDAY.

Strictly Fresh Eggs, 15c per doz.
Pet Milk, family size, 3 cans for 25c.
Pet Milk, baby size, 6 cans for 25c.
Van Camp's Milk, family size, 3 cans for 25c.
Van Camp's Milk, baby size, 6 cans for 25c.
Premium Hams, none finer, 17c lb, half or whole.
Premium Bacon, sliced thin, 25c lb.

Phone 256. 111 W. Columbia St.

FLOUR SALE

TOMORROW WITH ORDER ONLY—SILVER DUST, CAP SHEAF, DAISY,

85c Sk.

Potatoes, Best Mich.....49c bu
N. Y. Gr. Sugar.....5c lb
Best Navy Beans .....6c qt
New Scotch Peas.....7c qt
Home-grown Lettuce .....18c lb
California Celery.....8 and 10c stalk
Cincinnati Radishes.....2 bunches 5c
Home-grown Rhubarb.....5c bunch
Fresh Nice Strawberries.....10c box
Large Navel Oranges.....40c doz
Large Ripe Bananas.....15c doz
Solid White Cabbage.....3c lb
Large Red Apples.....40c peck
Jumbo Doughnuts.....13c doz
Two times larger, three times better than regular doughnuts.
Haffner's Dutch Stollen.....10c each
Home-made Fruit Cake.....30c lb
We know it's good, because we know who makes it.

STEEL CUT ENGRAVING FREE with every 25c order of Lighthouse Soap. The picture alone is worth the money. Come early and take your choice. Return Soap if unsatisfactory.

We deliver to any part of the city.

FRANK H. HILGEMANN

405 W. Jefferson St.
Home Phone 85.

NOTICE.

On and after Monday, April 15, all union barber shops will open at 8 A. M. and close at 8 P. M., except Saturday, when they will open at 8 A. M. and close at 11 P. M.

J. C. WERKMAN, Pres.
WILL A. KELSEY, Sec.

The home of "Wayno" is always open for inspection. Our goods are pure and clean and we don't care who knows it.

Special Sale

Saturday only, on our fresh chocolate nonpareils, 18c per pound, worth 30c.

COLUMBIA CANDY KITCHEN

23
FOR DIRT
Cleans, Scours, Scrubs

FLOORS	STONE SILLS	TINWARE
WINDOWS	SILVERWARE	KNIVES
SINKS	GRANITEWARE	BATHTUBS
MARBLE	PAINTED WALLS	WOODWORK
TILE	PAINTS	OILCLOTH

Watch for our FREE Coupon in The Sentinel, April 13th, 1907. Fill in your Name and Address, take it to your grocer and get

A Full Size Package.

FREE

AT ALL GROCERS.

CENTRAL GROCERY

119 W. Wayne St.
Home Phone 1800; Bell 462.

Strawberries, Lettuce, Onions, Radishes, Spinach and Pieplant for tomorrow.

Hungarian and American Choice Flour, 90c sk.

Daisy, Cream, Cap Sheaf, Silver Dust, 95c sk.

Strictly Fresh Eggs, 15c doz.
Clover Leaf Creamery Butter, 35c lb.
Sugar Cured Hams, 15½c lb.
Picnic Hams, 12c lb.
Extra Fancy Lean Bacon, 17c lb.
Country Pure Lard, 12½c lb.
New York Full Cream Cheese, 17c lb
Hand-picked Beans, 6c qt.
Standard Tomatoes, 10c can.
Sugar Corn and Tip Top Peas, 9c can, 3 for 25c.
Good Rio Coffee, 12½c lb.
Our Special Roasted Coffee, 15c lb.
Java and Mocha Blend Coffee, 20 to 35c lb.
Globe, Gloss or Swift's Pride Soap, 3½c bar.
Best Japan Rice, 6c lb.
Solid Heads Cabbage, 3c lb.
Choice lot of Dressed Chickens.

I. FREIBURGER

HEINY'S GROCERY

Home 1420—Phones—Bell 236

Cut prices for tomorrow.
All City Flour down.
Cream, Cap Sheaf, Hungarian, Silver Dust, Daisy, Harlan and New Haven Flour, small sacks, 45c; large, 90c.
Best White Potatoes, 45c bu.
Fresh Country Eggs, 16c doz.
Home rendered Lard, 12½c lb.
Granulated Sugar, 5c per lb.; in 25 lb. sacks, $1.25.
Light Brown Sugar, 4½c lb.
Best Japan Rice, 5c lb.
Best Navy Beans, 6c qt.
Fancy Lima Beans, 10c qt.
Home Sauer Kraut, 5c qt.
Breakfast Bacon, 17c lb.
Small Picnic Hams, 12c lb.
Fine Limburger Cheese, 15c lb.
Best Rio Coffee, 12½c lb.
California Prunes, 3 lbs for 25c.
Fancy Dried Peaches, 15c lb.
Dried Apples, 3 lbs for 25c.
Sweet Corn, 4 cans for 25c.
June Peas, 3 cans for 25c.
Best Tomatoes, 10c per can.
Best Table Peaches, 15c can.
Sweet Pickles, 2 dozen for 15c.
Lemons, 3 for 5c; 20c dozen.
Clothes Pins, 100 for 10c.
Gloss, Globe or Pride Soap, 3½c bar or 7 for 25c.
Best bulk Starch, 7 lbs for 25c.
Wash Boards, 25c and 30c each.
Carpet Brooms, 25c and 30c each.
Have for tomorrow Dressed Chickens, Celery, Lettuce, Onions and Radishes.

At HEINY'S GROCERY

CORNER WELLS AND SECOND STREETS.

EMERSON PIANO.

The old reliable Piano that is well known and one of the standard pianos. There are many of the old Emerson Square Pianos in use around here now. The new uprights are fine pianos. You will find them at 1008 Calhoun.

GUY CONKLIN.

10-30-tf

NOTICE.

The stockholders of the Tri-State Loan and Trust company will hold their annual meeting at the office of the company, Tuesday, April 16th, at 4 p. m., for the purpose of electing a Board of Directors and the transaction of such other business as may regularly come before the meeting.

CHAS. A. WILDING, Pres.
S. W. PIXLEY, Sec'y. 6-8t.

FOR SALE—A suitable site for manufacturing purposes, within three squares of court house, frontage on three streets—Main, Webster and Pearl. Inquire of E. Strass, 1122 Ewing St. 6-6t.

At it 39 years, Zimmer the Carpet Cleaner. Phone 496. 28-e-o-d tf.

I have gilt edge investments in Local Bonds and Local Stocks and Mortgage Loans.

C. F. PFEIFFER,
Bass Block.

New Process Shoe Repairing Co.

The only shop of its kind in the city. High grade stock at prices others cannot compete with. Home phone 2830; 1104 Calhoun street. Work done while you wait. 4-9-1yr

---

WOLF & DESSAUER

HOUSE CLEANING SALE

In the Basement this week we have arranged a rousing sale of House Cleaning helps and needs you should see before you begin. There are some things you may have used before and found all right and there are some things we'd like to have you try this spring. The prices are remarkably low for this sale and it will be to your interest to visit this busy department the next few days.

A Wall Paper Cleaner

Scientifically prepared, that cleans thoroughly without streaking or staining the paper, or making a litter on the floor by crumbling. Every can guaranteed to do the work satisfactorily. Try it.

13c Per Can.

HOME "BRIGHTENERS" AT SALE PRICES

Rising Sun Stove Polish, regular price 7c, Special at 5c.
Lewis' Lye, sifting top cans, regular price 10c; Special at 5c.
"6-5-4" Stove Polish, 7c.
"6-5-4" Lustre, 23c.
Hatt's Furniture Polish, the best made, Per Bottle, 20c.

Clothes Hampers, Galvanized Tubs, Galvanized Scrub Pails, Fibre Tubs and Pails Wringers.

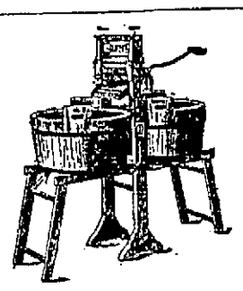

Jardinieres.

We have just received a lot of Pretty Jardinieres in medium sizes, suitable for porches. They are in the dull green and red, also bright finish, plain or with gold decoration. The lot has been divided into two assortments .....12 and 9c.

Something New

For cut flowers are the Brown Pottery Vases for cemetery, lawn and porch; to be sunk in the ground or hung on the wall.

PRICE, 15c EACH.

See them in the window.

PEOPLE'S SUPPLY CO.

Satisfied Customers

Are the best kind of advertisement for the grocery business. It doesn't make any difference here what nature your purchase may be, we'll see that it gives satisfaction.

We Want Your Trade

Because it is to your advantage as well as ours that you should make this store your base of supplies for things in the grocery business.

For Saturday

We will have everything new and fresh in the vegetable line.
New Asparagus, Rhubarb, Lettuce, Radishes, Beets, Onions, California Celery, Strawberries, Etc.
Finest Select Apples.....50c pk
Naval Oranges.....30 and 40c doz
Bananas .....15 and 20c doz
Solid Heads Cabbage.....3c lb
Hominy, 3 lbs for.....10c
Best Cleaned Dried Lima Beans 8c lb
Canned Peaches.....15, 20, 25c can
Canned Pears.....25c can

Bear in Mind Our Specials.

Uneeda Biscuit.....4c pkg
Social Tea Biscuit.....8c pkg
Nabisco Wafers..10c pkg, 3 for 25c

PEOPLE'S SUPPLY CO.

926 and 930 BROADWAY.

Both Phones No. 58.

FOR SALE.

A choice piece of property, located at No. 214 West Berry street; 50 by 150 feet; adapted for business purposes; within one block of the court house. For full particulars call on

D. C. FISHER.
128 West Wayne Street.

AWNINGS

Phenix Screen & Awning Co.,
Phone 2259. 725 Clinton St.
8-6t

Eagles' Show, Majestic, April 18-19. Under Old Glory. 10-7t.

FOR SALE—Eight-room modern house; best South Side residence district; price $4,700. Address box 14, care Sentinel. 10-tf.

Miss Helen Gill, Soloist, Majestic, April 18-19. 10-7t.

BICYCLES

E. J. WILKINSON, 617 CLINTON

300 rebuilt bicycles of all makes, $3.00 and up. The most of these are as good as new, some being equipped with the best coaster brakes.

NEW BICYCLES

Your Choice of Equipments.

Excelsior, $25.00, $35.00, $40.00. Reading, $25.00 to $40.00. Several different makes, $16.50 to $22.50.

Discounts Liberal for Cash.

TIRES

1,000 Tires, which sold for $2.50 to $3.00, now $1.50 and $1.75.

$5.00 will buy a pair of Tires that cannot be equaled for the money. We handle only the best grade in a red, thick-tread tire.

Our Perfection Thick Tread Red Tire is the original. Beware of imitations.

There is no such thing as pneumatic Cactus puncture-proof tire.

REPAIRING

Your choice coaster brake put on for $5.00.

Baby Buggies retired. By examining our stock you will know that we can save you money. Our repair shop is complete. Satisfaction guarantee.

Watch Our Ad for Changes.

Phone 2450.—OPEN EVENINGS—Phone 2450

JAMES E. GRAHAM
Lawyer and Notary Public,
—AND—
JOHN M. EVANS,
Real Estate and General Insurance Agency
Phone 616. Room 26, Bank Block,
Fort Wayne, Ind.

WILL GET RESULTS—SENTINEL ADS
WILL GET RESULTS—SENTINEL ADS

A. HATTERSLEY & SON

PLUMBERS, STEAM AND GAS FITTERS.

208-212 E. MAIN ST. Fort Wayne.

If its a good thing Seavey's have it

Speaking of Stoves

About good stoves that are cheap—we don't keep the other kind.

$8.98

is the starting point at our store—that's littleness of price, but the stove is all right. It's our Guide Stewart Cook Stove. It's a reliable one—trusted and tried. We got it cheap; that's why it goes cheap. Of course there's many more elaborate, but none better and more conscientiously made.

SEAVEY'S UP-TO-DATE HARDWARE STORE

BOTH PHONES 149 — 70 AND 72 WEST MAIN ST.